Colored People's Blue-Book and Business Directory of Chicago, Ill.

1935.

Printed by Liberty

Liberty Printing Co.
1926 State St.

F 89621 N 318

THE
JOHN HERRAR
LIBRARY

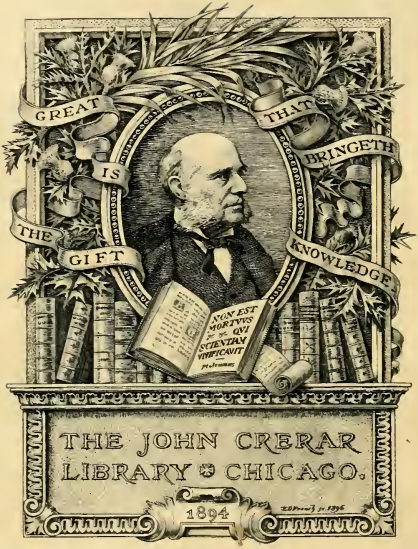

THE NEWBERRY LIBRARY

Gift of
The John Crerar Library
1953

Colored People's Blue-Book

and

Business Directory

of Chicago, Ill.

1905.

Celerity Printing Co.
4926 State St.

F
89621
N318

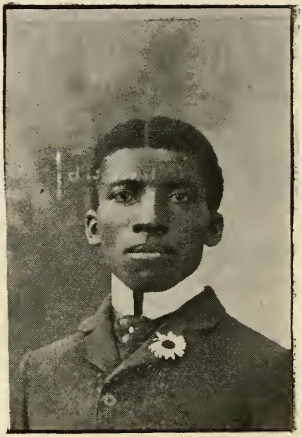

D. A. BETHEA,
Compiler of the Blue Book.

THE NEWBERRY LIBRARY

Preface.

IN compiling this work it has not been the a to ape other Blue Books which may be in existence, but to give a comprehensive view of the achievements of the colored people in Chicago. Therefore more stress has been given to the business side rather than social.

We have tried to make it a handy book of reference. The Church, Club, and Society Directory may not be complete in every case but we think it is for the most part correct, except where there have been recent changes.

The Classified Business Directory is not as complete as we should have liked, but we ask our patrons to send in their names and any changes or corrections which they may desire and we will get them in the next edition.

The regular editions will be issued once a year. The next one will be considerably enlarged and will not be confined to business alone.

We wish to express many thanks to the many who have rendered us service in bringing forth this first edition.

Hoping that the public will be pleased with the work.

We remain sincerely yours,

D. A. Bethea, *Compiler.*

977.316 149256
10

Table of Contents.

Frontispiece, - - - -	2
Preface, - - - -	3
Index, - - - -	4
C. A. M. C. - - - -	8
Churches, - - - -	9 - 56
Secret Societies, - - -	57 - 80
Secular Societies, - - -	81
Concert Companies, - - -	82
Political Clubs, - - -	86
Social Clubs, - - - -	86 - 89
Women's Clubs, - - -	93
Newspapers, - - -	105 - 108
Classified Business Directory, -	109 - 140

HUGH BUCHANAN, Clerk in N. Y. Life Luilding.

The Provident

MEDICAL AID & BURIAL ASSOCIATION

OF CHICAGO, 2935 STATE ST.

$25.00 TO $200.00 FUNERAL BENEFIT

$3.00 TO $5 00 Per week Sick Benefits

Medical Attendance Furnished

$6.00 Per week Accident Benefit

M. W. RANKIN, PRESIDENT.

MEDICAL STAFF.

Dr. James R. White, 3558 State St., MEDICAL DIRECTOR.

Dr. L. W Lewis, 4711 State St. Dr. A Wilberforce Williams, N. W. Cor. State & 29th Sts.

Dr. A. F. Perry, 2353 State St.

Dr. Henry C. Cress, 3111 State St. Dr. W. E. Mackey, 3160 State

Dr. D. E. Burrows, 3246 State St. Dr. Merwyn R. Bibb, 2900 State

Dr G. W. Lacey, 3671 State St. Dr. L. M. Fenwick, 6226 Halsted

Dr. E. C. Greenebaum, 3505 Indiana Ave.

Members of
Chicago Amateur Musical Club.

SYLVESTER ROBERTS

A J CHILDRESS

PERCY TURNER

DIRECTORY OF CHURCHES.

"Upon this rock I will build my church."

Matt. 16:18.

DR. W. H. BRITT

GRADUATE OPTICAL COLLEGE

JACKSON, MICH. DEGREE OF O. D.

He has a large practice, handles all cases of eye strains and errors of refraction scientifically. Specialty of fitting Spectacles and Eye glasses.

If in trouble with your eyes drop the Doctor a card and he will examine your eyes at your home or his office.

5118 LASALLE ST

D. Bishop

BARBER

PHONE DOUGLAS 8989 91 E. 35th St.

— CHICAGO —

PRESTON L. MOREHEAD

50 PECK COURT CHICAGO

PRESIDENT OF THE MOREHEAD ENTERPRISE CO.

MFR. AND JOBBER OF MERCHANDISE AND FURNITURE

COMPLEXION SPECIALTIES

HAIR GROWER AND DANDRUFF KILLER

DIRECTORY OF
AFRICAN METHODIST EPISCOPAL
Churches.

REV. D. P. ROBERTS, M. D., Pastor of Quinn Chapel.

MISS BLANDENIA ALBRIGHT

Public Stenographer and Typewriter

3105 STATE STREET

has an **Employment Bureau** *which is not to be excelled anywhere for its good positions. If you are out of work and desire a good position, call at this address, you will find accommodation.*

GOOD POSITIONS AND GOOD HELP ALWAYS ON HAND.

Official Roster of

QUINN CHAPEL A. M. E. CHURCH.

Rev. D. P. Roberts, M. D.. Pastor. J. J, Ingram, Clerk.

Trustee Board.
Geo. W. Johnson Pres.
D. E Tyler, Treas.
Robert Stokes, Sec'y.

Steward Board.
Noah Thomas, Pres.
J. W. Kersey, Treas.
J. A. Easton, Sec'y.

Deaconesses Board.
Angeline Lee, Pres.
Eliza Haddox, Treas.
Martha Livingstone, Sec'y.

Sunday School.
Robert McCoomer, Supt.
H. C. Cress, M. D., Ass't Supt.
Robert Lacy, Treas.
Maud Williams, Sec'y

Stewardesses Board No. 1.
B. A. Townsend, Pres.
Addie Tyler, Treas.
Eliza Wilkins, Sec'y

Board No. 2.
Mrs. L. L. Easton, Pres.
Rosa Grilley, Treas.
Fannie Russel, Sec'y.

Board No. 3
Lucy Miller, Pres.
Ella Anderson, Treas.
Tilla Davis, Sec'y.

Allen Endeavor League.
W. E. DeLacy, Pres.
E. P. Marshall, Treas.
Mary Mosby, Sec'y.

Choir.
E. H. Robinson, Pres. James Craig, Treas.
Rebecca Williams, Sec'y Maude Williams, Chorister
Lizzie Williams, Organist

A. C. Diggs W. S. Smith
TEL. GREEN 2359
Diggs & Smith
RESTAURANT & LUNCH ROOM
Extra Fne Home Cooking.
2626 So. State St. CHCAIGO

GEORGE W. MARTHRAL
LAUNDRYMAN
PHONE DOUGLAS 1809
3325 STATE ST. CHICAGO
LAUNDRY CALLLED FOR AND DELIVERED

NO EXTRA CHARGE TO ANY
PART OF CITY
FINE CHAPEL IN CONNECTION

GEO. O. JONES

Funeral Director and Embalmer

701 WEST LAKE STREET
Near Wood St. "L" Station
Phone 1761 West

Residence, 692 West Lake Street
Phone 1141 Ogden

A SUPERIOR CLASS *of* FUNERAL
ACCESSORIES
ALWAYS KEPT IN STOCK

Bethel A. M. E. Church.

REV. A J. CAREY, A. M, D D.,
Pastor Bethel Church.

A. T. BATES

PHONE NORMAL 674

Cigars and Tobacco

6247 WENTWORTH AVENUE, CHICAGO

Afro-American Cigar Co. Clothes Cleaned and Pressed.

Official Roster of Bethel A. M. E. Church.

"Stranger's Home"

COR. THIRTIETH AND DEARBORN STS.

REV. A. J. Carey, D. D. Pastor.

SABBATH SERVICES: Preaching 10:30 A. M. and 7:30 P. M.
Sabbath School 2 P. M.
Y. P. S. C. E. 6 P. M.

MIDWEEK SERVICES: Monday - Official Board.
Tuesday - I. and E Club.
Wednesday - Prayer Meeting
Thursday - Sunday School Board.
Friday - Class Meeting.
Saturday - Choir Rehearsals.

Deaconesses meet each Wednesday at 7:30. P. M.
Stewardesses Board No. I Monday at 2 P. M.
" " No. 2 Wednesday at 7:30 P. M.
Trustees - First and third Tuesdays at 8 P. M.

PASTOR'S CABINET.

STEWARDS.	TRUSTEES
R. E. Moore	G. W. Preston
J. H. Washington	M. L Benson
W. M. Jones	Adam Horn
J. W. Kersey	S. W. Trice
J. L. Dawson	C. R. Johnson
Noah Johnson	W. F Jiles
J. W. Lay	C F. Gardner
J. H. Burris	A. M. Edwards
J H. Harris	A. H. Young

CLASS LEADERS.

A. A. Fletcher, J. G. Raymore, John Williams, Jesse Bishop, I. Scott J. Woodard, F. Williams, Wm. Harley, L. R. Evans, H. H. Young, J. B. Winfrey, J. T. Mahoney, A. M. Edwards, A. Jackson, J. A. Transue, M. B Myers, C. F. Jones.

DEACONESSES.

Mesdames R. E Moore, Alberta Riley, Polly Walls, Malinda Woodson, Mary Robinson, Hattie Harper, Nellie Lay, Mamie Clinton, Ella Saunders, Luella Williams, Eva Raymore, Matilda Brooks.

Y. P. S. C. E. — Miss Susie Newton, Pres.

SUNDAY SCHOOL — R. E. Moore, Supt. Mrs. E. Saunders, Ass't. Mrs. E. Cowles, Sec'y, Miss M. Lee, Treas., D. G. Smith, Chorister, Mrs. R. E. Moore, Matron.

MRS. M. BURROUGHS

Cigars and Tobacco, Notions of all kinds.

Ice Cream Delivered for 90c. per Gallon.

CONFECTIONERY AND ICE CREAM PARLOR

PHONE OGDEN 2440

920 W. LAKE ST.

Bet. Leavitt and Oakley.

All work guaranteed

Contract work a specialty

W. BROWN

PAINTING AND DECORATING

HOUSE, SIGN AND FRESCO PAINTING. CALCIMINING, GRAINING AND INTERIOR DECORATING.

PHONE 194 SOUTH

2721 STATE STREET

CHICAGO ILL.

J. L. PARKS

Undertaker

—AND—

Embalmer

BRANCH OFFICE

931 WEST LAKE STREET

TEL. 427 WEST

CHAS. ALEXANDER, Mgr.

NEW BARBERS

HAIR CUTTING A SPECIALTY

GEO. W. BROWN

MANAGER

781 W. LAKE ST.

CIGARS

BATHS

GIVE US A TRIAL

TELEPHONE 992 MONROE

ROBERT E. TURNER'S

Shoe Shining Parlor

422 W MADISON STREET

CHICAGO

-ALL SHINES 5 CENTS-

AGENT FOR THE LEADING COLORED MAGAZINES

CIGARS AND LAUNDRY OFFICE

Bethel Roster concluded.

STEWARDESSES.

Board - No. 1.	Board - No. 2.
Mrs. Leah Woodard	Mrs. Elizabeth Hagar
" Julia Lewis	" Rebecca Bass
" Jane Leftridge	" Blanche Powell
" Mary Davenport	" Elizabeth Horn
" Sarah Lough	" Sarah Hart
" Emma McDougall	" Helena Trice
" Emma McGowen	" Emma Washington
" Mollie Smith	" Francis Paul
" Ida Tobin	" Jennie Harris

BISHOP & COLEMAN
—EXPRESSING AND MOVING—
91 East 35th St. Chicago
TELEPHONE DOUGLAS 8989

Telephone Market 1189
S. A. T. WATKINS,
LAWYER,
80 Dearborn Street
ASSISTANT PROSECUTING ATTORNEY
Chicago

S. A. McELWEE
LAWYER
OFFICE PHONE MARKET 1027
RES. PHONE DOUGLAS 2614
119-121 LaSalle St.
ROOM 60 WILSON BUILDING
RESIDENCE 3153 FOREST AVE.

OFFICE PHONE MARKET 1027
RESIDENCE PHONE DOUGLAS 7404
GEO. T. ABBOTT
Attorney at Law
119-121 LA SALLE ST.
60 WILSON BLDG. CHICAGO

HALE G. PARKER
Attorney at Law
81 CLARK ST.
QUINLAN BLDG. ROOM 38
TELEPHONE CENT. 2481
RESIDENCE 5711 INGLESIDE AVE.

WAYMAN CHAPEL 260 North Franklyn St.

G. F. STRICKLAND P. C. GOULD

PHILIP C. GOULD

POOL, BILLIARDS, CIGARS AND TOBACCO

1465 STATE ST. CHICAGO

PHONE MAIN 2786

ALBERTA CHRISTY

PUBLIC STENOGRAPHER

ROOM 61

119 LASALLE ST. CHICAGO

JOHN BROWN PROPRIETOR

400 BARBER SHOP

BATHS 20 CTS.

CIGARS AND TOBACCO AND LAUNDRY OFFICE

385 DEARBORN STREET CHICAGO

Wayman Chapel A. M. E. Church.

280 N. FRANKLIN STREET

Rev. J. C. Anderson, LL. B., Pastor.

STEWARDS.

Adam Granberry
R. L. Weaver
S. Harding
G. W Miller
John Clark
D. Goodrum
C. R. Scott
Dr. T. H Wilson
J. T. Weakley

CLASS LEADERS.

Adam Granberry
R. L. Weaver
R. E. Cobb

STEWARDESSES.

Mrs. Eliza Roberts
" Emma Granberry
" Sophia Whitney
" Enrich Scuplin
" Winnie Jones
" Clara Dickenson
" Eliza Height
" Elizabeth Moody

SUNDAY SCHOOL.

C. W. Cooper, Supt.
Miss Winnet Lee, Prim. Dept.
Mrs. M Johnson, Cradle Roll

TRUSTEES

Wm. Holliday
B H. Watts
W. D. Lillard
Jesse Butler
J. H. Sullivan
S. D. Hays
C. R. Scott
A Granberry
H. M. Williams

DEACONESSES

Mrs. Emma Edwards
" Sadie Weaver
" Mary Carey
" Jamesona Sullivan
" Anna Scott
" Lucy Hawkins
" Alice Presley
" Sallie Butler
" Fannie Thomas

MITE MISSIONARY SOCIETY

Mrs. J. C. Anderson

ALLEN CHRISTIAN ENDEAVOR.

Mrs. C. A. Wilson, Pres.

CHOIR.

Mrs. J C. Anderson Director
Miss Elenora Curtis Organist

C. H. Shotwell & Co.

REAL ESTATE AND RENTING AGENCY

RENTING—Houses, Flats, Stores and Rooms
COLLECTING all kinds of Accounts, old and new.
LOANS Negotiated on Real Estate and Chattels.
INSURANCE Fire, Life and Accident
ABSTRACTS of Title Examined.
LAW. General Practice.
NOTARY PUBLIC.

2817 STATE ST. PHONE CALUMET 3971 CHICAGO

REV. W SAMPSON BROOKS, D. D., Pastor St. Stephens Church.

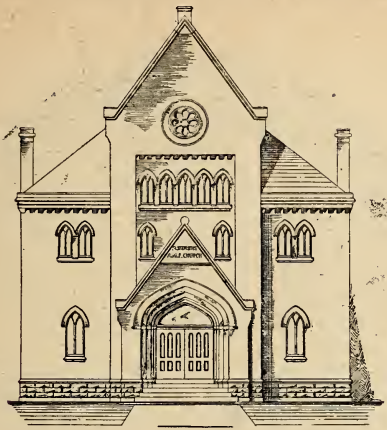

St. Stephens A. M. E. Church

682 AUSTIN AVENUE

Rev. W. Sampson Brooks, D. D, Pastor.

TRUSTEE BOARD.

J. K. Moore, Chmn.
Jas. Gordon, Sec'y
Joseph Campbell, Treas.
Henry Eubanks
Thos. Smith

STEWARDS.

J. K. Moore
R. Sharp
James Pleasant
Nathan Jackson
Walter Thomason
Moses Hubert

SUNDAY SCHOOL.

Lewis Kennebrew, Supt.
Mrs. Mollie Green,
Supt. Primary Dept.
CRADLE ROLL,
Mrs. M, J. Bourroughs

STEWARDESS BOARD. No. 1.

Mrs. Laura Campbell, Pres.
" Mary Butler, Sec'y

BOARD No. 2.

Mrs. Mary Lewis, Pres.
" Annie Albright, Sec'y.

DEACONESS BOARD.

Mrs. Mollie Green, Mother
" Mary Harris, Pres.
" Irene Garrett, Sec'y.
" Racnel Thompson, Treas.

MINISTER'S AID.

Mrs. Mollie Green, Pres.
" Irene Richardson, Sec'y

CHOIR.

Mrs. Georgia Brady, Chorister.
David McGowat, Organist.

ALLEN CHRISTIAN ENDEAVOR.

Miss Hattie Farmer, Pres.

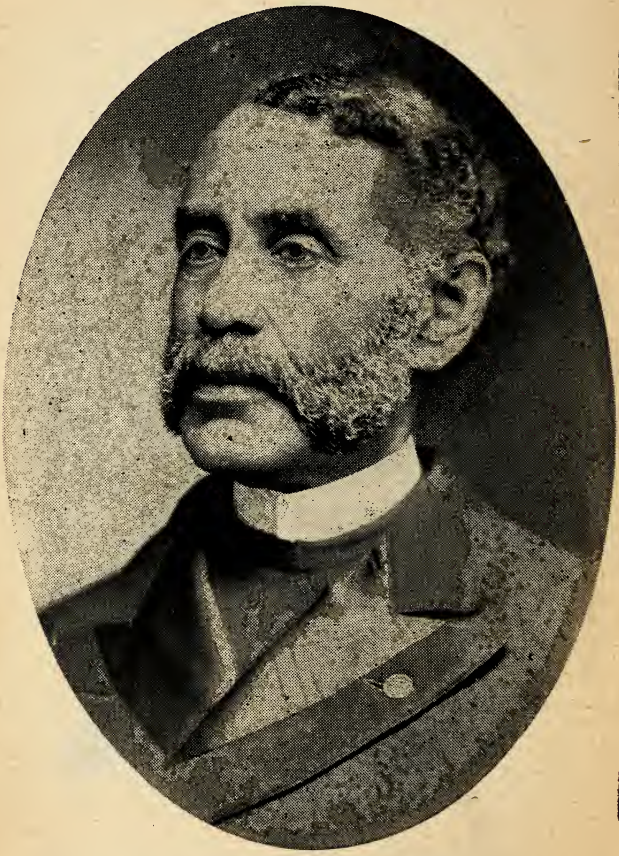

REV. J M TOWNSEND, D. D., Warden Institutional Church.

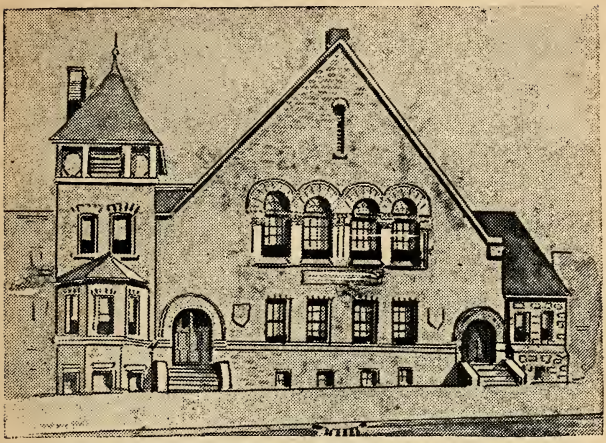

THE INSTITUTIONAL CHURCH AND SOCIAL SETTLEMENT.

3825 DEARBORN ST.

Activities—Kindergarten—Day Nursery—Employment Bureau—Gymnasium—Physical Culture—Cooking and Sewing Classes—Manual Training—Voice Culture—Instrumental Music—Painting and Drawing—Kitchengarten—Night School—Study Club—Men's Club—Woman's Club—Boys' Club—Girls' Club—Mothers' Meeting.

REV. J. M. TOWNSEND, D. D., Warden.

STEWARDS.

Geo. Alexander, Chairman
M. Lewis, Secretary

TRUSTEES

Geo. Alexander — A. Burton
W. B. Moton — F. W. Martin
C. H. Upton — Dr. Lacey
Morris Lewis — J. W. Robert

STEWARDESS BOARD.

Mrs. Ella Johnson, Chairman

DEACONESS BOARD.

Mrs. C. A. Townsend,

Sunday School, W. L. Wallace, Supt. Chas. Burgess, Asst. Supt.
C. E. Society, Chas. Burgess, Pres. Choir, Prof. E. F. Morris, Direc.
M. Lewis, Church Clerk.

ESTABLISHED 1895

C. C. McLAIN

TICKET BROKER

MEMBER NAT'L TICKET BROKERS ASS'N

RAILROAD TICKETS BOUGHT, SOLD OR EXCHANGED

414 DEARBORN STREET
CHICAGO

I will sell cheap tickets to all points. Baggage transferred to all parts of the City. Berths Secured. Sole Agent for the War Eagle Copper Mining Stock.

TELEPHONE HARRISON 1801

E. P. MARSHALL

Manufacturer of

ICE CREAM

2811 STATE ST.

PHONE S. 1807 CHICAGO

GOODS PROMPTLY DELIVERED

P. COOPER

-Staple & Fancy-

Groceries

AND MEAT MARKET

FRESH EGGS, CHOICE BUTTER

PHONE 7376 DOUGLAS

456 36TH ST. CHICAGO

St.—
Mary—
A. M. E.—
Church--

4926

Dearborn St.

Chicago Ill.

CLERGY

Rev. J. S. Woods, A. B., B. D., Pastor.
4760 Dearborn Street

LOCAL PREACHERS

Rev. J. H. Wood. Rev B R Bland.

EXHORTERS: J. W. Snowden; C. H. Wade.

CLASS LEADERS; Frances Clark, D. C. Clark, Theodore Lee

STEWARDS; D G. Simmons, J. W. Brawner, J. H. Wheeler, N. C. Walls, W. Hadley, Bartlett Brown, H. C. Wilson, J. H Wood.

TRUSTEES: T. C. Howard, Theo. Lee, Wallace Hadley, J. W Brawner, J. H. Wood.

STEWARDESSES; Mesdames M. Taylor, A. Bradshaw, A Brown, H. Thomas, Jennie Washington, H. Roberts, F. Battles, C. Little, M ee.

DEACONESSES; Mesdames R, Woods, F Harris, M. White, H Sadler, A. Brawner, S. Beal, J. Walls, T. Willis, L Lansford, V John son, C. Jackson.

SUPT. OF SUNDAY SCHOOL; Geo. W. Green

St. John A. M. E. Church

63rd and Throop St.

REV JAMES HIGGINS. Pastor.

Trustees—Geo. Slater, L. O Baler, L. B. Spencer, John Rogers, L R. Monroe, J. Coleman, H. A. Briton.

Deaconesses — Mesdames Roberts, Brown, Cooper, Campbell and Rogers.

Stewardesses — Mesd. Pinningston, Slater, Sheridan, Hover, Chilton and Tolliver.

Home Missionary—Mrs. J. Higgins, Pres. Mrs. Reaves, Sec'y.

Stewards—C. Ross, J. Coleman, Sheridan, Slater and Briton.

Sunday School—H. A. Briton, Supt.

Christian Endeavor—C. C Williams. Pres.

Junior Endeavor Society—Miss Callie Ward, Supt.

Hyde Park A. M. E. Church

5539 Jefferson Ave.

REV. ANDREW N. WEBB, Pastor.

Trustees & Stewards—Thos. Queen, T. H. Thomas and W. Peters.

Woman's Mite Miss. Society—Mrs. A. N. Webb, Pres.

Sun. School and Allen C. E.—T. H. Thomas, Supt.

Stewardess Board—Mrs. Alice Simms, Pres.

Choir—Mrs. Webb, Director. Literary, A. W. Staten, Pres.

Trinity A. M. E. Mission

AND CULTURE CENTER. 155 18th St.

REV. R. R WRIGHT, A. B. B. D. Pastor.

Trustees—J. Howard, H R. Howell, A. Snead.

Stewards—H. R. Howell, A Beal, A. Snead.

Sunday School—Mattie Mason. Supt.

C. E. Society, Mrs. Lula Snead, Pres.

DEPTS; Literary, R. R. Wright, Principal
J. Garner, A B., S. G. Johnson, A. B. Asst's.

Day Nursery, Mrs. E L. Davis, Pres.

Douglas Literary Club, S G Johnson, Pres.

Woman's Club, Mrs. E. C. Brown, Pres.

Girls' Uplift Club, Miss Lilian Thomas, Pres.

Boys' Uplift Club, Luther Brown, Pres.

Sewing School, Mrs C. E. Bentley, Director.

Allen Chapel A. M. E. Ch.

Avondale, Ill.

Rev C. R. Goggin, Pastor.

Officers—Fred Pound. Thos Lovett, H Newton, Robt. Glover, Andrew Porter, Thos Cooper, Peter Davis.

Activities—C. E., Church Aid, Mite Missionary, Stewardess Board, Children's Department.

PETER H. HIXON

MANAGER AND PROPRIETOR OF

THE ARTISTIC SHOE SHINING PARLOR

A FIRST CLASS LAUNDRY OFFICE.

3104 STATE STREET CHICAGO

Shoes Decorated, Oiled, Dyed or Polished in an artistic style.

We shine rusty, muddy, oiled and greasy shoes. Tan shoes dyed jet black. A special department for ladies.

Shoes called for and delivered

HIXON & HIXON performers.

Bootblack supplies for sale and artistic shoe shines too.

Give us a trial, and be convinced that we'll make a fuss over you. Day by day you will get the news, explaining how we sit on russet shoes.

We must be frank and tell the truth, because our shines are genuine waterproof,

HOWARD'S MUSIC STORE

A RACE ENTERPRISE THAT IS A CREDIT TO CHICAGO

3105 STATE ST. CHICAGO, ILL.

Beginning about three years ago as solicitor, Mr. C. Eugene Howard has worked earnestly with the object of giving to Chicago an up to date music store, owned by the race. So well has he succeeded that his store is one of the first places visited by strangers in the city and is referred to with great pride by members of our race in Chicago.

A glance at this store from the outside would suggest an establishment that has been open for ten years instead of one year and when you step inside you are more than pleased. Surrounded by pianos, graphopones, sheet music of all kinds, and all that makes a music store, you will always find Mr. Howard with his assistant busily engaged either preparing the mail orders or waiting on the many customers. So well has this store become known that scarcely a day passes that they do not receive mail orders from all over the country and Canada. The music writers of our race recognize this place as one place where their songs are displayed as well as the other fellow's. Mr. Howard intends to still improve his store until as he says, "It will be second to none."

African Methodist Episcopal Zion Churches.

Walters' A. M. E. Z. Ch.

E. D. W. Jones, D. D., Pastor, 5340 Dearborn St.

Trustees—John B. Foster, Chm. D. W. Thomas, Sec.
Geo. L. M. Fadder, Treas.
Stewards—Sher. Chepon, Chm., Oscar Drury, Edw. Hatton.
Sunday School—J. H. Foster. Supt. Mrs. S. Ellison, Pri. Supt.
C. E.—T. W. McVickers. Pres. Mrs. Ida Butler, Sec.
Wom. Miss Society. Mrs. Esther Chapman' Pres.
Mrs. Ella Berry. Sec., 2735 State.
Stewardess Board No. 1, Mrs. Joseph Luca, Pres.
No. 2 Mrs. Annie Thomas, Pres.
Choir Director and Organist, Prof. Arthur Williams.

Amos

62d & Elizabeth st. Rev. H. Cammel, Pastor

Sunday School Supt. T. A. Stowers.

A M E Zion Mission

1086 W. Lake St.

Rev. O. H. Banks. Pastor.

A. F. Tervalon

MANUFACTURER OF

Fine Cuban Hand-made Cigars

DEALER IN CIGARS AND TOBACCOS

2826 STATE ST.
TEL. 4753 CALUMET.

PORTRAITS
BY
FOTOGRAPHY

IN OILS
WATER COLORS
INDIA INK
SEPIAS
PASTELS
LANTERN SLIDES

Wm. Prentiss Greene
701½ West Madison Street CHICAGO

WITH WEEKS' STUDIO

Golden Rule Industrial School

1440 W. 61st Street

Miss Callie Ward, Prin. and Teacher of Millinery

—GRADUATE MADAME HUNT'S SCHOOL, MASONIC TEMPLE—

The plan is to make this a school where the colored boy or girl may learn a trade. Millinery and Dressmaking are already being taught. The outlook for the school is bright.

Miss Ward should be encouraged in this great enterprise.

Baptist Churches.

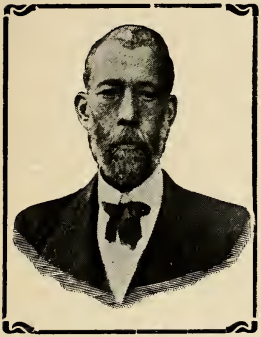

REV. H. H. WHITE

5620 SHIELDS AVE. CHICAGO

FORMER PASTOR OLIVET BAPTIST CHURCH.

GENERAL BAPT. MISSIONARY FOR THE STATE OF ILLINOIS

EDITOR IN CHIEF
THE AMERICAN REVIEW

AUTHOR OF
"THE CHURCH AND THE WORLD"

CHEW JOHNSON'S YALU CREAM DE MINT CHEWING GUM IT IS PURE

CHEW JOHNSON'S YALU CREAM DE MINT CHEWING GUM IT IS PURE

CHEW JOHNSON'S YALU CREAM DE MINT CHEWING GUM IT IS PURE

PHONE 526 SOUTH

PRESCRIPTIONS CAREFULLY COMPOUNDED

People's Pharmacy

Successor to TAYLOR'S PHARMACY.

PURE DRUGS AND CHEMICALS

Geo. M. Porter, Ph. G.

29TH & ARMOUR AVE.

Ebenezer Bap. Church

REV. J. F. THOMAS. D. D, Pastor, 4857 Armour Ave.

TRUSTEES—W H Rone, Chairman, Ben Johnson, J. J. Criss, G. Girdy, W. P. Carter

DEACONS—Wm. Crudup, Chm., M. A. Arnold, W. H. Rone, Wm. Hayes, J. E. Thomas, J. H. Griffin, Alex. Phillips, L. G. Green, H C. Rodley, J. J. Criss, W. P. Carter.

SUNDAY SCHOOL—Wm. Crudup, Supt., R. Lewis, 1st Asst. Supt., L. Alexander, 2d Asst. Supt., Miss M. Washington, Rec. Sec. Miss E. D. Gulley, 1st asst. sec. Miss K. Robinson, 2d asst. sec., Mrs. L. Smith, Treas., Geo. Duncan, Chorister, Miss Gertrude Jackson, Pianist.

B Y. P. U. — A. G. Howard, Pres. Jas. Haywood, Vice Pres.

W. F. M. S —Mrs. A. N. Peyton, Pres. Mrs. S. B. Thomas, Sec'y.

MOTHER'S UNION—Mrs. M. Toles, Pres., Mrs. S. Abbotts, Sec'y.

JUVENILE MISSION BAND—Miss M. Thomas, Pres. Miss Brady, Sec'p.

CHURCH CLERK—Jas. N. Simms, 134 E. VanBuren.

TREASURER—B. B Hightower, 3020 LaSalle

Phone Wabash 1152

JAMES N. SIMMS

---LAWYER---

Clerk
Ebenezer Bapt. Church

620 Omaha Building
134 E. Van Buren Street

CHICAGO

Established 1891. Estimates Furnished

WM. J. WICKS

CONTRACTOR FOR

House, Office and Store Cleaning

Window Cleaning Floor Scrubbing Carpets Renovated and Laid

all other kinds of Exterior and Interior Cleaning Done

Office Cleaning a Specialty Orders by Mail Promptly Attended to

16 N. IRVING AVE. TEL. ASHLAND 6971 CHICAGO

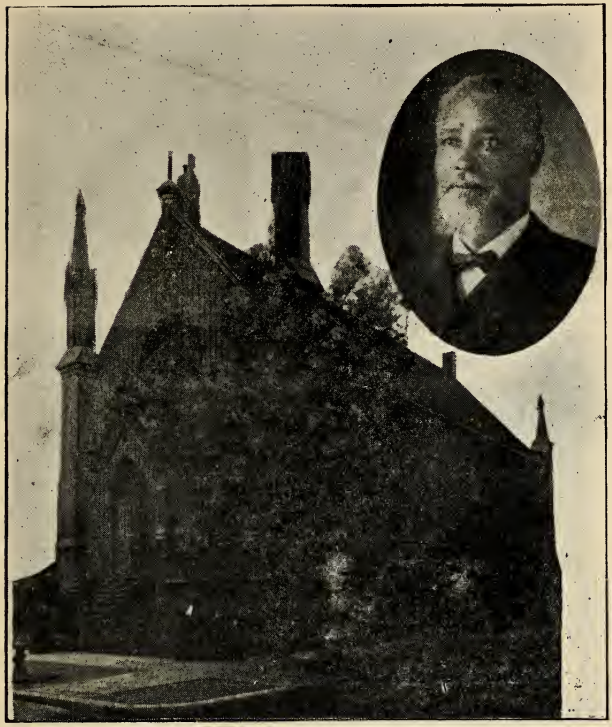

EBENEZER BAPTIST CHURCH, 35th and Dearborn Sts.

Rev. J. F. Thomas, Pastor.

REV. A. L. HARRIS, B. D.

Pastor Providence Baptist Ch.

Providence Baptist Ch.

26 N. Irving st.

Rev. A. L. Harris, B. D., Pastor.

Deacons Board--Peter McMurry, Chmn.

Trustee Board--W. R. Smith, Chmn.

Sunday School--W. R. Smith, Supt.

B. Y. P. U.--Mrs. Emma Rice, Pres.

Preachers Aid Society--Mrs. Pearl Harris, Pres.

Missionary Society--Mrs. Bell Cannon, Pres.

Boys' Cadets--Clarence Miller, Capt.

Building Committee--W. R. Smith. J. M. Johnson, James Bennet.

Choir--Miss Lena Pickett, Directress.

Sedalian Literary Club--E. McGowan, Pres.,
M. Alexander, Sec'y.

CHEW JOHNSON'S YALU CREAM DE MINT CHEWING GUM IT IS PURE

CHEW JOHNSON'S YALU CREAM DE MINT CHEWING GUM IT IS PURE

CHEW JOHNSON'S YALU CREAM DE MINT CHEWING GUM IT IS PURE

The Chicago Leader.

Without a Peer

or Rival in

Chicago or the West

Clean, Truthful, Decent.

FINEST OFFICE IN THE WEST

TELEPHONE 8021 DOUGLAS

3233 State Street **Chicago**

W. ALLISON SWEENEY, EDITOR.
BEN D. BAGBY, BUS. MANAGER.

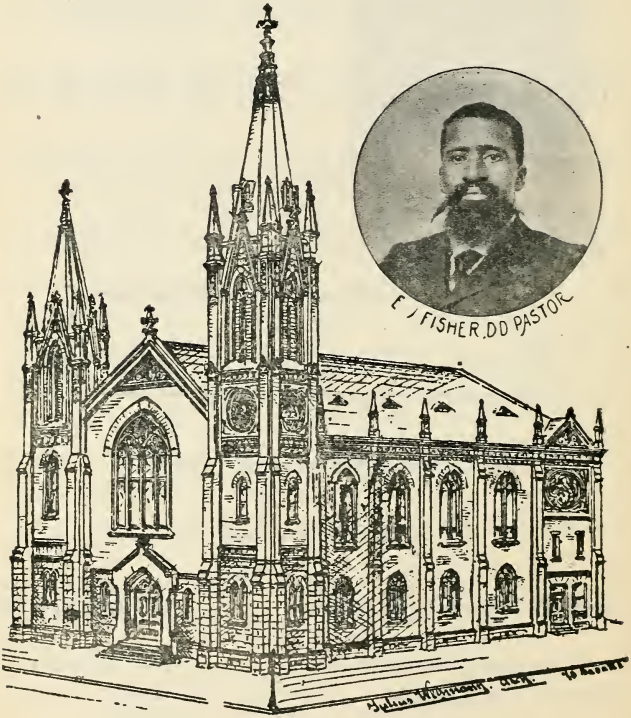

Olivet Baptist Church, 27th and Dearborn Sts.

Olivet Baptist Ch.

27th and Dearborn sts.

Rev. E. J. Fisher, D. D., LLD., Pastor, 2940 S. Park ave.

Olivet Baptist Church, 27th and Dearborn Sts.

Church Clerk, F. W. Taylor, 3422 Dearborn st.

Church Treasurer, Porter E. Winby.

Trustee Board—Stephen Griffin, Chmn.

Choir—Mrs. Della Blake Ridgeway, Director, Miss Blanch Wright, Organist.

Sunday School—F. W. Taylor, Supt. Miss Ida Browning, Sec'y, Mrs. Allie Taylor, Supt. Primary Deptment, Miss Gertrude Fisher, Chorister, Miss Florence Davis Organist.

Missionary Society—Mrs. Julia Burgess, Chmn., Mrs. Rose Hayes, Sec'y.

B. Y. P. U.—J. W. Allen, Pres.

REV. F. A. McCOO, D. D., Pastor.

St. John Baptist Ch. 3621 Armour Ave.

St. John Bapt. Church

Clerk—M. E. Burr, 2619 State st. Treas.—Mike Turner

Deacons—Wm. Baldwin, Mike Turner, John B. Knighten, S. C. Craig, Oliver Hicks, Jordan Jones.

Sunday School—Wm. Baldwin, Supt. Mrs H. Turner, Treas.

B. Y. P. U.—John B. Knighten, Pres.

Mission Band—Mesdames Mamie Burr, C. Haley, Hester Turner, Clara Hopkins.

If you Chew Gum, Why not Chew the Best.

YALU CREAM DE MINT & WHITE LILY CHEWING GUM

has no Equal for Quality.

Manufactured at 146 Washington Blvd
Distributed from 5113 Dearborn St.

Agents Wanted. *Phone 861 Blue.* R. W. Johnson, Prop.

TELEPHONE DOUGLAS 8794

DR. D. H. ANDERSON

Physician and Surgeon

HOURS:
9 TO 8 A. M. 3108 STATE STREET
2 TO 3, 7 TO 8 P. M.
SUNDAYS; 10 TO 12 A. M. CHICAGO

TEL. 3142 CENT.

FRANKLIN A. DENNISON

LAWYER

SUITE 411

59 DEARBORN ST. CHICAGO

TELEPHONE DOUGLAS 502

ANNA R. COOPER, M. D.

HOURS: 9 TO 11 A. M. 3250 STATE ST.
2 TO 4 - 8 TO 9 P. M.
SUNDAY, 4 TO 5 P. M. CHICAGO

PHONE BROWN 2864

JAMES NOTT

REAL ESTATE. RENTING, LOANS, ETC.

1912 DEARBORN STREET

ROOM 12 CHICAGO

TELEPHONE DOUGLAS 3112

DR. A. BERNARD MCKISSACK

Physician and Surgeon

3247 STATE STREET CHICAGO

HOURS: UNTIL 11 A. M.
1 TO 3 & 7 TO 8 P. M. SUNDAY 11 TO 1
4 TO 5 P. M. 163 STATE ST.

PHONE 215 WENT. OFFICE HOURS:
8:30 A.M. TO 8:30 P. M.

BEAUREGARD F. MOSELEY

LAW OFFICE

SUITE 1 AND 2
6258 HALSTED ST.

BRANCH OFFICE CHICAGO

PHONE 3112 DOUGLAS

DR. WM. R. MCKINDLEY

Dentist

HOURS: 3247 STATE ST.
9 A. M. TO 5 P. M.
SUNDAYS 10 A. M. TO 2 P. M. CHICAGO

RES: 3421 DEARBORN ST. PHONE DOUGLAS 1165
HOURS: UNTIL 9 A. M. & AFTER 9 P. M.

DR. A. L. SMITH

PHYSICIAN AND SURGEON

COR. 29TH. AND STATE STS.

HOURS: OFFICE PHONE SOUTH 185
10 A. M. TO 12 M.
2 TO 4 P. M.
7-9 P. M., CHICAGO
ASST. COUNTY PHYSICIAN

PHONE DOUGLAS 8222

DR. C. D. TRICE

Physician and Surgeon

HOURS: 9 TO 12 A. M.
3 TO 5 & 7 TO 9 P. M. OFFICE & RESIDENCE
NIGHT CALLS 2902 STATE ST.
PROMPTLY ANSWERED CHICAGO

TEL. CENTRAL 5122

ALBERT B. GEORGE

LAWYER

ASHLAND BLOCK

400, 59 CLARK ST. CHICAGO

Friendship Baptist Church.

REV. H. W. KNIGHT,
PASTOR.
LAKE AND ANN STS.

Church Clerk-- Miss Clotee Scott, 72 N. Ann st.

Deacon Board-- John Rogers, John Cotton, Thos. Marsh.

Trustee Board-- B. Harris, Pres. A. H. McCarroll, sec.

Sunday School--S. R. Bowman, supt.

B. Y. P. U.--Miss Clotee Scott, Pres.

M. S. of T.-- Mrs. Annie Overall, Pres.
" Mary Madison, Sec'y

PHONE DOUGLAS 6750

DR. W. H. DAVIS

Chiropodist

PAINLESS TREATMENT
APPOINTMENTS MADE

3226 Prairie Ave.

CHICAGO

Hermon Baptist Church

757 N. Clark st.

REV. JORDAN CHAVIS,
PASTOR.

Chief Clerk–C. Hughes, 135 N. Clark st.

Deacons — T. Dieuguid, L. Campbell, Wm. Shepherd, John Edwards, Sam Sawyers, S. Askins.

Trustees–C. Hughes, J. W. Lawrence, Mr. Hickenbotham.
Sunday School—Wm. Burdett, Supt.

Mrs. Katie C. Johnson, Supt. Prim. Dept.

Artistic Twelve Club – Mrs. Mary E. Davis, Pres.

Missionary Board–Mrs. Jennie Sawyer, Pres.

B. Y. P. U.– Mr. Allen, Pres.

Shiloh Bapt. Church.

Cor. 62rd. and May sts.

Rev. D. H. Harris, D D, Pastor, 6326 Marshfield av.
Clerk, S. R. Johnson, 6020 Ada st.
Treas. Jno. T. Pannell, 5060 Dearborn st.

Deacons—Philander Cooper, John T. Pannell, A. J. Perkins, J. W. Moore.

Trustees—John T. Pannell, N. A. Grammar, Benj. Stacker S. R. Johnson, A. E. Johnson

Sunday School—P. Cooper, Supt. Miss Laura Stacker, sec. Mrs. Maria Grammar, Treas.

B. Y. P. U.—W. H. Cooper, Pres. Mrs. A. Jones, sec. Mrs. Vinella Martin, Treas.

Sewing Circle—Mrs. Mary Stacker, Pres., Miss S. J. Harris, sec. Mrs. M. Grammar, Treas.

Mission Circle—Mrs. Emme Cooper, Pres.

Incorporated 1904.

Established 1895.

MR. H. C. HAYNES

PRES'T AND FOUNDER

OF THE

H. C. HAYNES

RAZOR STROP CO.

OF CHICAGO

MAIN OFFICE
& SALES ROOM
60 WABASH AVE.

FACTORY
3537 DEARBORN ST.
TELEPHONE 3842 CENTRAL

REV. D. H. HARRIS, Pastor Shiloh Baptist Church.

PHONE 526 SOUTH

PRESCRIPTIONS CAREFULLY COMPOUNDED

People's Pharmacy

Successor to TAYLOR'S PHARMACY.

PURE DRUGS AND CHEMICALS

Geo. M. Porter, Ph. G.

29TH & ARMOUR AVE.

Berean Baptist Church

4838 Dearborn Street

Pastor, Rev. W. S. Braddan, D. D., 5008 5th. Ave.
Miss A. G. Nelson, Clerk, Chas. H. Davis, Treasurer.
S. C. White, Chorister

Deacon Board, Chas. H. Davis, Chm., Robt. H. Nelson, Sam'l S. Ridgeway.

Trustee Board, R. G. Bell, Chm., Jefferson J. Cross, Peter Brewin, Geo. W. Bradshaw, D. C. Childress.

Ladies' Missionary Band—Mrs. L. B. Bell, Pres., Mrs Burns, Sec'y, Mrs. Susan Hawley, Treas.

B. Y. P. U.—J. R. Jimison, Pres., Mrs. Anna Walker, Vice Pres., Mrs. J. B. Moseley, Sec'y, Mrs. Crawford, Treas.

Sunday School–R. G. Bell, Supt., Wm. Shirley, Asst. Supt.
Miss Estella Bonds, Supt. Primary Dept.
Leroy Hayes, Sec'y, Mrs. Dora Smith, Treas.

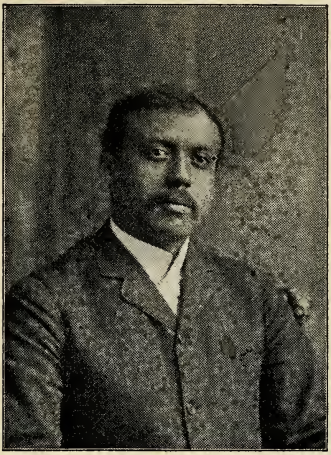

REV. W. S. BRADDAN, D. D., Pastor Berean Church.

R. G. BELL. 137 W. 47th St.

COAL, WOOD AND ICE

EXPRESSING AND MOVING. PHONE 5245 BLUE

We make a Specialty of Ton and Half Ton Orders.

RAZORS PUT IN ORDER SHOES POLISHED

M. L. LIGHTFOOT

—FIRST CLASS BARBER SHOP—

CHILDREN'S HAIR CUTTING. 3235 STATE ST.

CHICAGO, ILL.

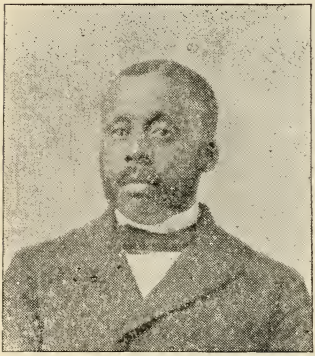

Mt. Moriah Bapt. Church.

4332 State Street.

Rev. J. B. Odom, Pastor, 4715 Armour ave.

Clerk– Mrs. H. Ratcliffe

Deacons and Trustees—A. J. Jackson, George Young, H. Blanton, R. Jackson, G. Ratcliffe.

Sunday School– C. Hughes, supt. Mrs. E. Jackson, Asst. James Odom, sec'y.

Missionary society– Mrs. L. Young, Pres.

B. Y. P. U.– C. Hughes, Pres., H. Walton, sec'y

Butler Mission 224 W. 47th. st.

Rev. Wm. Gray, Pastor. Mrs. Mary Massey, Clerk

Sunday Shool – Mrs. S. J. Gray, supt. Mrs. M. E. Gladden, Assist.

Palastine Freewill Bap. Ch.

3751 Wood st.

Rev. J. T. King, Pastor. John Allen, Clerk.

Primitive Bap. Mission.

3608 Armour ave.

Rev P. A. Bedford, B. D. Pastor. A. Maton, Deacon.

Central Union Bapt. Church.

3705 State St.

Rev. J. M. Mason, D. D., Pastor.

Deacons–W. K. Crampton, Geo. Smock, J. K. Goodwin Chas. White.

Trustees–H. E. White, S. Hughes, Chas. Amison.

Sunday School–Mr. Flinn, supt. Lucy E. P. Mason sec.

B. Y. P. U.–W. C. Mason, Pres.

Ladies Missionary Society–Miss Nellie Green, Pres.

M. M. Band–Mrs. Anna Smock, Pres.

St. Paul Bapt. Church.

5540 Lake Ave.

Rev. W. R. Davis, Pastor.

Deacons– F. Green, H. A. Long.

Sunday School– H. A. Long, Supt.
Miss Gertrude Mahoney, Sec.

Missionary Societies– Mrs. Garrett, Pres.

Pastor' Aid– Mrs. Mary Overton, Pres.

Reading Room in charge of Miss Gertrude Mahoney.

Mt. Carmel Bapt. Church.

OAK PARK.

Rev. E. F. D. Zimmerman, Pastor.

Res. 112 N. Lincoln st.

H. C. Weatherspoon, Clerk.

Deacons-- W. Mars, H. C. Weatherspoon.

Trustees-- T. B. Wilson, W. H. Palmer, B. Palmer.

Sunday School-- H. C. Weatherspoon, Supt.

Bethesda Baptist Church.

3232 STATE STREET.

Pastor, Rev. Geo. E. Duncan, Sr., 3518 Dearborn St.

Church Clerk, Mrs. Lucy Love, 6601 Hartwell Ave.

" Treasurer, A. J. Bowman.

Deacons,—J. J. Keith, J. Park, Mr. Fulton, A. Alexander, Alphonse Kay.

Trustees—J. P. Evans, A. J. Bowman, Mr. Fulton, Alphonse Kay.

Sunday School—Geo. E. Duncan, Jr. Supt. and Chorister, Myrtle Collins Sec'y, Emma Hackley, Treas.,

C. E. Society—Lula Bell, Pres., Ruby Owens, Sec'y Bertha Eckels, Treas.

Ladies Aid Society—Mesdames Nellie Johnson, Pres., Belle Thomas, Sec'y E. Smith, Treas.

Missionary Society,—Mesd. M. E. Holloway, Pres. Fannie Jones, Sec'y, Emma Smith, Treas.

ED. BUTLER,

Horse Shoer

606 WEST MADISON ST.

Lame Horses successfully shod and treated
Horses shod in most approved manner.

TEL. SEELEY 162

CHICAGO, ILL.

South Side Christian Church.

(Church of Christ)

3329 State st.

M. T. Brown, Pastor.

Church Clerk

Mrs. A. C. Curl.

Deacons– R. Smalley, J. R. Conrad

Trustees– Rich'd Matthews, Wm. Thompson, R. Smalley, J. R. Conrad

Elders– C. R Baker, E. Jones

Sunday School– Mrs. H. S. Howell, Supt. Miss Norma J. Brown, sec'y

Y. P. S. C. E.—Wm. Thompson, Pres.

C. W. B. M.—Mrs. Carrie Bailey, Pres.

Christian Ch. Mission.

W. G Kirk, Pastor, 3600 Armour ave.

St. Monico Catholic Ch.

36th. and Dearborn sts.

Rev. D. J. Reardon, Temporary Pastor.

St. Vincent De Paul Conference— L. C. Vale, Pres. T. I. Price, Sec'y S. J. Bowles, Treas.

Altar Society— Mrs. Adele Ferent, Pres.

St. Augustine Benevolent Society— Mrs. Ada Brown, Pres. Mrs. Henrietta Smith, sec'y, Mrs. R, L. Davis, Treas.

Sunday School— T. I. Price, supt.

The American Working Circle

(Not Inc.)

Business Men and Women rally to this great Enterprise. It is the only one, of the kind, in the World. We are preparing to aid every man and woman. We seek Positions, Loan Money, give Advice in Legal Matters. Insurance Policies. Guarantee Rents in every form. Secure Capital for Patented or Patentable articles and for any book published.

All for $2.00 per Year.

CLEANING DEPT.

STORE AND OFFICE FURNITURE CLEANED, REFINISHED, POLISHED PIANOS POLISHED FLOORS REFINISHED & WAXED.

REPAIR DEPT.

FURNITURE REPAIRED, CHAIRS RECANED AND RESEATED WITH PERFORATED LEATHER AND WOOD SEATS.

READING AND LUNCH DEPARTMENT

MANUFACTURIG DEPT.

SUN RISE FURNITURE POLISH, 25C, 50C, AND 75C PER BOTTLE

INSECT DESTROYER, 25, 50, AND 75C PER BOTTLE.

ALL WORK PROMPTLY AND NEATLY DONE.

George Jas. Washington, Mgr. and Prop.

486 State St. Chicago

PHONE DOUGLAS 6750

DR. W. H. DAVIS

Chiropodist

PAINLESS TREATMENT
APPOINTMENTS MADE

3226 Prairie Ave.

St. Thomas Episcopal Ch.

Dearborn near 30th.

Rev. A. H. Lealted, Priest, 3229 Calumet ave.

Financial Com.—H. Curr, B. A. Johnson, C. Johnson, S. A. T. Watkins, F. L. Cuffey, Treas., J. R. Turner, Sec'y.

Sunday School–S. A. T. Watkins, Supt, E. Oldham, Asst. E. Calloway, Sec'y.

St. Cecilia Guild—Miss Josie Hurbert, Pres., Miss Nora Thomas, Sec'y.

Woman's Guild—Mrs. Beulah Holmes, Pres. Mrs. Fanny Berry, Sec'y, Mrs. James Ross, Treas.

Girls Friendly—Mrs. A. H. Lealted, Associate, Mrs. E. Oldham, Asst.

Auxilliary—Mrs. F. L. Cuffey, Pres., Mrs. S. A. T. Watkins, Sec'y.

Men's Club—J. W. Womack, Pres., B. Johnson, Sec'y, F. L. Cuffey, Treas., G. W. Turner, Orator.

St. Andrews Brotherhood—Mr. Stratford, Director.

Daughters of the King—Mrs. C. Johnson, Pres., Mrs Prof. Emanuel, Sec'y.

Faulkner's

News and Book Store

A RELIABLE PLACE FOR LEADING RACE PAPERS AND BOOKS

STATIONERY, CIGARS AND TOBACCO

E. .H Faulkner, Prop.

3104 STATE STREET CHICAGO

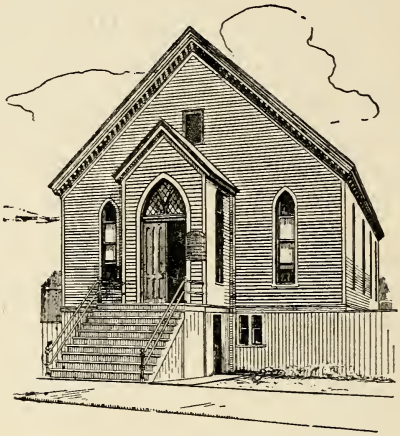

St. Mark's M. E. Church

REV. W. H. VAUGHN, Pastor. 4752 Armour. Tel. 6574 Blue.

STATE STREET, NEAR 47TH. CHICAGO

TRUSTEES—H. C. Bomar, J. A. Washington, H. D. Smith, A. M. Johnson, J. L. Beasley, D. A. Bethea.

STEWARDS—R. A. Crolley, Fin. St. & Treas. Q. E. Whaley, Chas. Fitzgerald, Moses Radcliffe, H. D. Smith, W. W. Goff

SUNDAY SCHOOL—R. A. Crolley, Supt., J. A. Washington, Prim. Dept. L. A. H. Caldwell, Asst.

LOCAL PREACHERS—Moses Radcliffe, H. D. Smith. S. S. Thompson, E. V. Ewing.

EXHORTERS—B. F. Smith, W. W. Goff, P. J. Adkins, Q. E. Whaley, L. A. H. Caldwell.

CLASS LEADERS—Moses Radcliffe, H. C. Bomar, J. A. Washington, Louise Montgomery, S. S. Thompson, A. H. Richey, Peter Kelley, P. J. Adkins, H. McCray, J. Hardin, Q. E. Whaley.

LADIES' AID SOCIETY— No. 1 Mrs. Sarah Stewart, Pres.
No. 2 Mrs. H. C. Bomar, Pres.

MISSIONARY SOCIETY—Mrs. M. A. Clemet, Pres.

USHERS BOARD—J. W. Harden, Pres. D. A. Bethea, Sec'y

CHOIR—J. A. Washington, Director.

EPWORTH LEAGUE—J. A. Jefferson, Pres., H. D. Smith, 1st. Vice Pres., Miss Laura Wilkie, 2nd. V. P., Mrs. M. A. Clemet, 3rd. V. P. D. A. Bethea, 4th. V. P., Mrs. L. Montgomery, Sec'y, A. M. Johnson, Treas., Mrs. P. B. Koperal, Organist.

REV W. H. VAUGHN, Pastor of St. Mark M E Church

Dr A. YORK
Dentist

4711 STATE STREET

Hours: 9 to 5, 7 to 8.

Telephone Gray 575I CHICAGO

G. W. HILTON
Fine Groceries
and Meats

4900 STATE ST. CHICAGO

Scott Chapel M. E. Ch.

618 Fulton st.

REV. D. H. V. PURNELL, A. B.,

PASTOR.

Trustees–Dr. A. W. Brazier, Wm. King, S. Bell, G. W. Lane.

Stewards–Mary King, Sallie Milsap, Caroline Spears, I. F. White, Bell Outland, Lydia Bundy, W. O'Lynch, A. N. Milsap, Dolly Buckner,

Class Leaders—Squire Bell, Rachel Singleton.

Sunday School—Dr. A. W. Brazier, Supt.

Choir—J. W. Jones, Director, Prof. I. J. Berry, Organist.

E. M. BLACKWELL,

UNDERTAKER AND EMBALMER

3236 State St. Phone Douglas 1174

CHICAGO

PROF. J. L. GOOD,

PROF. J. L. GOOD.

Cures

RHEUMATISM, NEURALGIA ECZEMA IN THE SCALP, ITCHING & IRRITATING DANDRUFF.

Stops the Hair from falling out.

Cures Corns without Pain. Leaves no Soreness Afterwards.

50 Peck Court.

TRY

J. L. GOOD'S FRENCH HAIR BALM

These last ten years it has been the favorite tonic for family, Firemen and Policemen's use, for the hair and scalp, because it shampoos the hair, cleanses and purifies the scalp, without using any soap or water. It is a sure cure for Dandruff, Itching or Irritation of the scalp. It makes the hair grow and stops it from falling out. Price per bottle, $1.00. Sold at Prof. Good's Laboratory, No. 50 Peck Court.

No. 50 PECK COURT NEAR STATE CHICAGO

Church of God.—Saints of Christ.

TABERNACLE No. 1 4721 Armour ave.
Rev. E. Kennedy, Pastor.

Grace Presbyterian Church.

3409 Dearborn st.
Rev. Moses H. Jackson, Pastor.

Clerk and Treas,– S. D. Fowler, 5117 Grove ave.

Trustees– W. R. Bond, Pres. S. I. Lee, Sec'y

Sunday School– A. B. George, Supt. Miss Elma Mires, Sec.

Mrs. W. W. Allen, Supt. Primary Dept.

Hope Cumberland Pres'n Ch.

Rev. Mr. Orton, Pastor 6317 Carpenter st.

Old Time Methodist Ch.

3521 Dearborn st.
Rt. Rev. B. J. Brown, Pastor

Treas. and Clerk– J. Q. Adams, 3343 State st.

Trustees– John Henderson, M. J. Carrol

Sunday School– Fred Simpson, Supt. A. Swan, Sec'y

Queen Esther Mission.

5040 State st.
Mrs. Mary E. Lark Hill, Pastor.
(Noted Evangelist and Black Prophetess.)

White Horse Army.

Mt. Zion Bethel Israel of God's Church.

Rev. G. W. Flowers, Pastor 3203 State st.

White Horse Army — Rev. E. M. Pettis, Pastor.
2842 La Salle st.

ELKS No. 43.

Meets 2-4 Thurs., Landmark Hall, 3636 Cot. Grove
Membership 250, only one in the state.
Arthur Cordoza, sec'y, 31st and Dearborn

FORESTERS, Ancient Order of

Gen. Robert Elliott No. 7895
Meets 2-4 Monday, Landmark Hall,
R. C. Kelly, Ch. Ranger
F. W. Taylor, Sec'y, 3422 Dearborn

FORESTERS, Catholic Order of

St. Monica's Court

Meets at 3245 State, 2-4 Sundays

Lady Elliott Circle No. 199, Comp. of Foresters

Meets 1-2 Monday, Arlington Hall, 31 and Indiana
Mary M. Greene, sec'y, 3751 Vincennes

GOOD SAMARITANS, Ind. Order of

National Lodge

I. E. Jones, P. W. G. C. of Ill.
Wm. S. Carington, R. W. G. C. of Ill.
Mrs. A. M. Nott, R.W.G.S., 3836 Dearborn

KNIGHTS OF PYTHIAS

Dr. Allen A. Wesley, Grand Chancellor Jurisdiction of Illinois.
Frank B. Waring, Grand Keeper of R. & S. Armour Station. Chicago
L. A. Meeks, G. L. Dr. A W. Williams, G.M D. S. A T. Watkins, G.A.

R. R JACKSON, Major Gen. Uniform Rank Knights of Pythias.

Knights of Pythias.

Damon Lodge No. 1	2-4 Wed. 3636 Cottage Grove Jas. Reed, K of R & S, 2959 Dearborn
Pythias Lodge No. 2	2-4 Thurs. Apollo hall, 2800 State John B Harrison, K of R 2831 Armour
Trinity " " 4	1-3 Wed. Bethel ch, 30th & Dearborn St. Claire Beard, K of R, 3428 State
Chicago " " 5	2-4 Mondays, Apollo hall, 2800 State Marion T. Hussie K of R, 3728 Dearborn
Hannibal " " 6	2-4 Tues. Apollo hall, 2800 State Frank B. Waring, K of R,
Anchor " " 14	2-4 Thurs. 255 W Randolph D. W. J. Boxley, K of R, 2935 State
Syracuse " " 15	2-4 Thurs. 57th place & State W. A. Johnson, K of R. 2623½ State
Cicero " " 28	2-4 Wed. 16th and Stats P. L. Webster, K of R, 2114 Dearborn
Palestine " " 31	1-3 Fri. Jas. C. Adams, K of R, 1111 W Lake
Savannah " " 32	2-4 Thurs. W. S, McAlister, K of R, 243 Goethe st.

Courts of Calanthe.

G. W. C. Mrs. Irene L. Camp, 9 S. Wood st

G. W. R. Mrs. A. M. Hubbard, 3417 Armour

Beacon Light No 48	1 Mon. aft. & 3 Mon. eve. Bethel hall Mrs Katie Berry, w. c. Mamie E. Shivers, R of D, 3503 Dearborn
Friendship " 74	2 Thurs. night, Bethel nall Mrs. Mamie Starks, W C. Mrs. Ellen Mohr, R of D, 2442 State
Hanniba " 3	2 Fri. afternoon, Bethel hall, Mrs. Flora Cohen, w. c. Mrs. J Buckingham, R of D 3705 State
Fidelity " 5	1 Mon. eve, 255 W. Randolph st Mrs. Grace Nance, w. c. William Sutton, R of D, 122 N Sheldon
Cicero " 17	1 Tues. eve, hall 16 & State Mrs. Grace Parham, W. C. Mrs. Alice Bowles, 3619 Dearborn

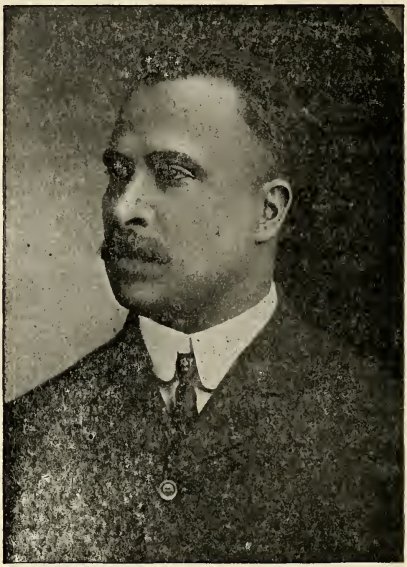

S. A. T. WATKINS, Assistant Prosecuting Att'y,

Supreme Attorney, K. of P.

LADIES' FURNISHINGS STATIONERY, CANDIES

MRS. A. E. BAKER

NOTIONS

CIGARS AND TOBACCO

419 - 36TH. ST. CHICAGO

LOUISVILLE RESTAURANT

OLD HOME COOKING

2351 STATE ST.

First Class Meals 15 20 25c. & up

CHICAGO ILL.

KNIGHTS OF TABOR, PAGES OF HONOR.

International Order of Twelve

Sir Lewis F. Finie, C. G. M.	Murfresborough
Dt. Jennie Jones, C. G. P.	Jacksonville
Sir T. W, Brown, C. G. S.	1811 Dearborn st.
Dt. Luella Young, C. G. R.	3448 State
Sir H. H. Biggs, G. P. P.	5309 Armour
Sir Y. Young, C. G. T.	Springfield
Dt. Ada Barquett, C. G. M.	2720 State st.

TEMPLES (MEN)		TIME AND	PLACE OF MEETING
Joshua	88	1 - 3 Wednesdays	Apollo Hall
Chicago		1st Thursday	57th Pl and State
Lake City	17	1 - 3 Saturdays	Huelet Hall
Silver Leaf	18		Evanston
Star in West	122		2974 State st.
Moses Dixon	96		452 – 37th st.

There are 17 Tabernacles composed of women, which meet at Bethel, Huelett and Apollo Halls.

There are 5 Tents composed of children.

ROYAL HOUSE OF MEDIA (MEN AND WOMEN)

Mary E. Dixon		Huelett
Queen Esther		"
Mt. Tabor		2974 State st.
H. H. Biggs		57th Pl. and State
N. W. Star	55	Evanston

GRADUATED AT
MEHARRY MEDICAL COLLEGE
FEB. 1886

DOCTOR

M. A. MAJORS

SPECIALIST

20 YEARS EXPERIENCE

163 STATE ST. SUITE 5T

FIFTH FLOOR

Hours; — 9 A. M. to 6 P. M.

Dr. Majors cures Asthma, Diabetes, Gout, Rheumatism, Obesity, Cirrhosis of the Liver and Dropsical Diseases, Diseases of the blood, nerves and digestive system, all genito-urinary diseases,—

Syphilis, Scrofula, Scorbutis, all diseases of the heart and lungs, in fact all diseases of a chronic nature, such diseases treated by special apparatus not found in the office of the general practitioner. Dr. Majors has cured hundreds in Chicago that had lost all hope of life. Where many fail, by care and close attention Dr. Majors works a cure.

PHONE YARDS 6023

PROF. R. FINN

Masseur and Manufacturer

FINN'S KEYNOTE LINIMENT

OFFICE 242 W. 47TH ST.

CHICAGO

PHONE OGDEN 2440

PROF. A. L. SIMPSON

Chiropodist

Artistic Manicuring

REMOVES CORNS WITHOUT PAIN

INGROWING TOE NAILS ERADICATED

920 W. LAKE ST. CHICAGO

Ancient Free and Accepted Masons.

R. E. Moore, G. S. for Illinois. 2974 Wabash ave.

OCCIDENTAL CONS'Y OF SUBLIME PRINCE OF A. A. S. R.

J. E. Bish, C. C., R. E. Moore, R. Sec., 2974 Wabash

ROYAL ARCH MASONS, SUBORDINATE CHAPTERS:

NAME	TIME	PLACE OF MEETING.
St. Mark	1st. Tuesday	Apollo Hall
Eureka	3rd "	" "
St. Luke	2nd Monday	" "

KNIGHTS TEMPLAR, Sir H. F. Daniels, Grand Rec.

Subordinate Commanderies

Corinthian,	No 1	3rd. Wed.	W. E. Berry, Sec'y, 1465 Michigan
St George	" 4	3rd. Thurs.	C. Eugene Howard Sec'y 3105 State
Godfrey	" 5	3rd. Monday	

MYSTIC SHRINE, Nobles of

Arabic Temple meets at Apollo Hall

R, J. B. Ellington, E. P. R. E. Moore, Sec'y, 2974 Wabash ave.

ORDER OF EASTERN STAR,

Mrs. Louisa Webb, Grand Sec'y, 4712 Armour ave.

Electa,	1 - 4 Fridays	Apollo Hall
Talma	2 - 3 "	" "
Prince Hagar	3rd Tuesday	" "
Northern Light	3rd Thursday	51 N. Clark st.
Garden City	1st. Friday	5728 State st.
Queen Esther	2nd. Monday	2712 " "

Union Masonic Hall Committee meets on the last night in each month at 2726 State st.

LODGE		TIME.	MEETING PLACE	OFFICERS
North Star	No 1	1st Fri.	2726 State	J. E. Maxfield, W. M. J Hagan, Sec. 3614 State
John Jones	" 7	Ist. Mon	" "	James Tracy, W. M. G. B. Smith, Sec, 3204 LaSalle
Hiram	" 14	Ist. Tues.	" "	D. W. Thomas, W. M.

MASONS, A. F. & A. M.

LODGE	NO.	TIME.	MEETING PLACE
Mt. Hebron	29	1st. Thurs.	2726 State st
W. R. Rankin W. M., H. G. Henderson S.,			6328 Champlain
Western Light	30	2nd. Wed.	2726 State st.
S. Carey, W. M.. S. C. Taylor, Sec.			3535 Dearborn st
Golden Gate	43	1st. Fri.	55 N. Clark
S. Askins, W. M· W. B. Strozier, sec.			310 Superior st
Prince Hall	52	2nd. Fri.	2726 State st.
J. E. Miller, W. M.			
Garden City	59		Huelett
R. G. Bell, W. M. W. C. Ellington, sec.			13 Taylor st
Eureka	64		Huelett
G. T. Ellington, W. M., D. G. Smith sec.			2974 Wabash
Universal	65	2nd. Sat.	Apollo
J. R. Marshall, W. M., C. E. Howard, sec.			3105 State
Oriental, U. D.			Landmark
J. C Cranshaw, W. M. — Brown sec.			

TEL. DREXEL 10773

Henry C. Bomar & Son

FURNITURE MOVING IN PADDED VANS
STORAGE AND EXPRESS
COAL AND WOOD-HALF TON ORDERS

PIANO MOVING A SPECIALTY

4956 Dearborn St., Chicago

George Steward

Cleaning & House Repairing

ALL KINDS OF SECOND-HAND CLOTHING AND SHOES BOUGHT AND SOLD.

Bath Rooms 1223 State Street

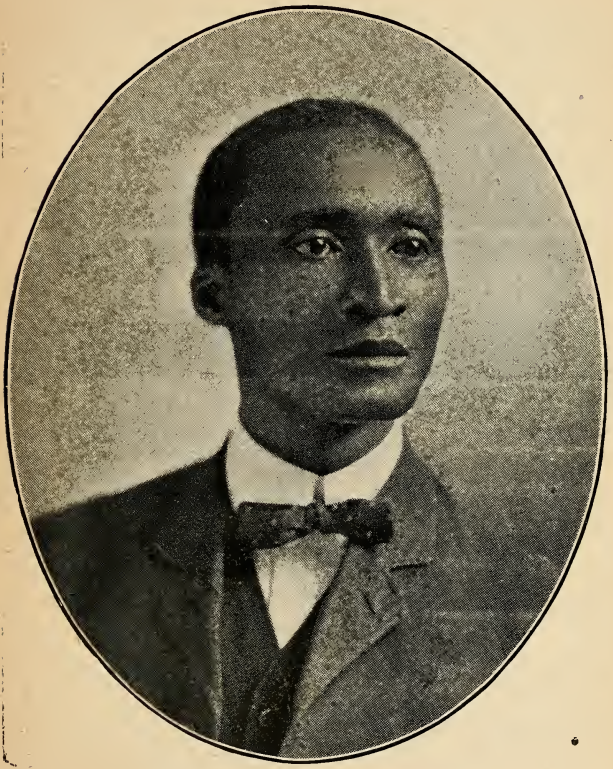

M. J. BROWN, M. D.

Physician and Surgeon,

Office, 3011 Dearborn St. Tel. South 526

MASONS, A. F. & A.

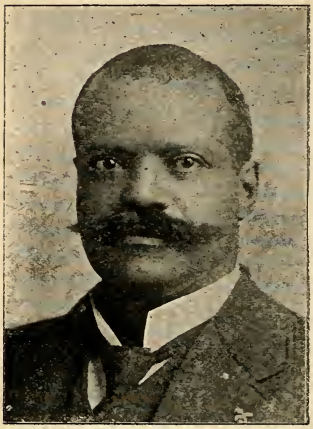

JOHN JONES 33
Sov. Grand Commander

Lodges.	Officers & Meeting Places.
Chicago Lodge No. 5	A. F. & A.M. 2nd Wed. 2974 State St. T. Webster Brown, W. M. 1814 Dearborn
Keystone " " 10	2nd Thurs. 330 - 63rd St S H. Prather, W. M. E. A. Harper Sec. 6613 Sangamon
John G. Jones " " 6	2nd Wed. 2974 State St. John G. Jones, W. M. A. H. Blake, Sec.
King Solomon " " 8	1st Thurs. Mas'nc Hall 1086 W. Lake Rev. H. W. Knight, W. M. 909 W. Lake St.
Prince Hall Cons't'y 32	2nd Sat. 2974 State T. Webster Brown, 33 C. in C.
Queen Chapter No. 3	Eastern Star, 4th Tues. 3245 State Mrs. J. H. Johnson, R. M. 358 E. 27th
John G. Jones Ch. " 5	Eastern Star, 3rd Wed. 3154 Dearborn Mrs. Mary F. Harris, R. M.
Queen of Sheba Chap.	Eastern Star 3rd. Wed. 864 - 65th St. Mrs. E. M. Harper, R. M.

MASONS, A. F. & A.

Morning Light Court Daughters of Sphinx.	D of Sphinx 4th Fri. 2974 State Mrs. Amelia Foster, M W. G. M.
Mecca Court Daughters of Sphinx	2nd Tues. 3825 Dearborn Mrs. C. A Townsend M. W. G. M
Sahara Court Daughters of Sphinx.	2nd Tues. 361 - 30th St. Mrs. Maggie L. Taylor, M W G M
Palestine Court Daghters of Sphinx,	3rd Fri. 224 - 47th St. Mrs. E. Bush, M. W. G. M
Keystone Grand Court Heroines of Jericho,	Her. of Jer. Annually, 2974 State St. Mrs. Clara Hardin, M. A. G. M.
Gen. G. Encamp. of K. T. of U. S. and Canada.	Triennially, John G Jones, 33, G. M 3717 Armour av.
Gen. G. Chap R. A. Masons of U. S & Canada	Triennially, H. C. Scott, 33 M E G; H P Wsh'b'n D C. C. R France, 33, G S., Pittsburg, Pa.
Sup. G Coun., R C of Constantine of N. A.	Annually John G Jones, 33 Sov. Grand Master. T. Webster Brown, 33, G. S. Gen.
Mt Olive Ct of H. of Jer.	1st Tues. 4619 Armour av. Mrs. Ella Sewall, Most An. Matron.
J. G. Jones Ct. No. 7 H of J.	1st Thurs 4341 Dearborn st Mrs E la R Lewis, Most An. Matron.
Oriental Ct. Dau. of Sphinx	1st. Thurs. 4628 Dearborn st. Mrs. Wright, M W. Grand Matron.
U. S C of A. & A S. R. Masons, 33d Deg, So. & W. Masonic Jur, U S. of A.	Annually, John G Jones, 33. Sov G. Com. T. W. Brown, 33 G S Gen. 1814 Dearborn
St. John's G C of Order of Eastern Star, State of Ill.	Annually, Chicago. Mrs Mary Harris, R. G Matron. " Augusta Jones, Grand Sec.
Sup Gr. Chap. of Order of Eastern Star., U. S. and Can	Annually. Mrs. Isadora Nelson, M W Sup. R Mat. " M C Hogan, S G R Sec. 53 Grigg st. Cambridge, Mass.
Sup Gr. Ct of D. S. of N. and S. America	Annually. Mrs. Isadora Nelson. M. W. S G Mat. Cambridge, Mass. Mrs. Lena Harris, S. G. R., Johnston, Pa.
Sup. Gr. Ct. of Heroines of Jericho, of U. S. and Can.	Annually. Mrs. M C. Hogan. M A S. G Mat. " Isadora Nelson. S. G S Cambridge

MASONS, A. F. & A.

Imp. Gr. Coun of Anc. Arabic Order of N. of the M.S. of N. & S. A.	Annually. John A. Bell, 33. Imp G. R. Grand Rapids.
M. W. St. John's Gr. Lodge of A. F. and A. M of the state of Ill. & Jurisdiction.	Annually, Augnst 29th. T W. Brown, G. M. 1814 Dearborn Chicago John G. Jones, G. S. 3717 Armour av. "

SOUTHERN

-COAL - OFFICE-

General Expressing and Moving

--R. T. GOLDSBY, Prop.--

631 W. Lake St. Phone

PROF. G. H. BELL

Teacher of Music

MANAGER OF

Dept. of Music

FOR THE

INSTITUTIONAL CHURCH

AND SOCIAL SETTLEMENT

ELOCUTION | READING | DRAMATIC ART

PIANO | ORGAN | HARMONY | VOCAL CULTURE

3825 DEARBORN ST. TEL. DOUG. 7595

G. U. O. OF O. F.

MR. DORIA BYRD,

DISTRICT GRAND MASTER

Dist. G. L. No. 9,

Jurisdiction of Illinois and Wisconsin.

Mr. Byrd has been connected with the Odd Fellows since 1884. During this time he has held many important offices with great credit. He is a thorough business man, and is credited with being one of the representative Colored Men of Chicago. Although an unmarried man, Mr. Byrd is congenial and unassuming in his manners.

His address is 3129 Armour Ave., Chicago.

MRS. PHILIP C. GOULD,

——NICELY FURNISHED ROOMS——

575 State Street. - - Chicago

SUPERIOR SHOE SHINING PARLOR

Chas. R. Scott, Prop.

LADIES' SHOES A SPECIALTY

SHOES CALLED FOR AND DELIVERED

All Kinds of House Cleaning Promptly Attended to.

TEL. DEARBORN 343 660 WELLS STREET CHICAGO

Grand United Order of Odd Fellows.

Hutchinson	1362	1-3 Thurs. Landmark Hall A. J. Smith, Sec. 521 Dearborn
Western Star	1443	1-3 Fri. Landmark Hall A. J Bowman, Sec. 4816 5th Ave.
Golden Fleece	1615	1-3 Wed. Landmark Hall F. H. Artis, Sec. 148 42nd. Pl.
Lincoln	3856	1-3 Thurs. 55 N. Clark, C. Hughes, Sec. 135 N. Clark
W. Chicago	3969	2 4 Thurs. 740 Austin Ave. W. R. Smith, S c. 748 Austin
L. Michigan	5610	1-3 Fri. Apollo Hall, C. L. Hill, Sec. 3846 Dearborn
Ezekiel	1905	2-4 Tues. 16th and State S. L. Parks, Sec. 2546 Armour
Englewood	4230	1-3 Thurs. 6 55 Wentworth T. M. Linnier 2516 Dearborn
P. G. M. Council	20	2nd Mon. Arlington P. W. Johnson, Sec. 353 31st. St.
Chicago Patriarchical		4th Mon. Arlington W. B. Macon, 606 W 56th St.

DISTRICT GRAND LODGE.

D. Byrd. D. G. M., Chicago. C. E. Messer D. D. M., Harrisburg.
Chas. Smith, D. G. S. Paris.
J. L Turnbo, D. G. T., Metropolis. C. W. Colley, D. G. D, Danville

Household of Ruth.

44, 1-3 Tues. Landmark Hall,
Annie Nelson, sec'y, 5757 LaFayette st.

1073, 2-4 Fri. Bethel church,
Minnie O. Quarles, sec'y, 2717 Dearborn.

1078, 4 Fri. 55 N. Clark,
C. Hughes, sec'y 135 N. Clark.

1086, 1-3 Wed. 1086 W. Lake,
Gertrude Smith, 718 Austin Ave.

1277, 2-4 Mon. 330 W. 63rd.
Mrs. L. Montgomery, 4743 Shields Ave.

153, 2-4 Tues. Bethel Ch.,
Mrs. Fannie Brown 2930 La Salle

Grand Fountain United Order of True Reformers.

90,000 Benefited Members.

Rev. W. L. Taylor, Richmond, Va., Pres. and G. W. M.

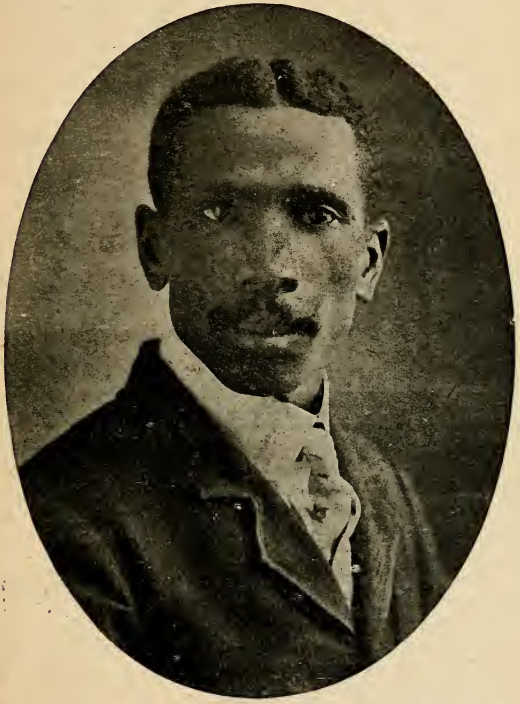

M. T. Bailey, A. B. State Deputy of Illinois. (See Sketch P. 72.)
Chief of CHICAGO DIVISION. 1200 benefited members

Objects—To unite fraternally all colored persons of sound bodily health and moral character, and who are socially and otherwise acceptable to each other, and to give all moral and material aid in its power to its members and those dependent upon them, to educate its members socially, morally and intellectually, to create business enterprises in order to give employment to the boys and girls of the Negro race.

M. T. Bailey was born 30 years ago at Harmony, Halifax Co., Va. In 1900 he graduated from Virginia Normal and Collegiate Institute at Petersburg, Va., with highest honors and earning a degree of A. B. The last year in College was spent as student teacher. May 18th, 1900, he entered the general office of the Grand Fountain U. O. of T. R. at Richmond Va., and spent ten months under training.

March 16, 1901, he was appointed Chief and Secretary of the St. Louis Division, remaining there two years and six months adding 31 new Fountains and Rosebuds and 2206 new members. In October 1903 he was transfered to the Northwest with headquarters at Chicago and has since added 31 new Fountains and Rosebuds with 3066 new members.

He is President of the Alumni ass'n of V. N. and I. I. at Petersburg, Va., teacher in Bethel sunday school, active member of Quinn Chapel. He is also a student at the Illinois Law School.

HARRIS STEAM LAUNDRY,

Phone Ashland 5102.

GOOD WORK

AND

PROMPT DELIVERY

913-915

W. LAKE ST

CHICAGO

I. Harris, Prop.

TRUE REFORMERS

Chicago Hope	1470	55 N. Clark st. 2nd Friday Johnson Magee, 961 N. Halstead st.
Olivet of Chicago	1545	2712 State st 2nd Tuesday Rev. Jno. F. Thomas, 4857 Armour ave.
Chicago Leader	1588	55 N. Clark 1st Friday Mrs. Ella Harvey 421 N. State st.
Entrenous	1599	1086 W. Lake st. 2 - 4 Wednesdays Mrs. Anna E. Watkins, 116 N. Sheldon.
Ardath	1634	2502 Wabash 1 - 3 Tuesdays Mrs. M L Bennett 2502 Wabash av.
Illinois	1721	2712 State 2nd Tuesday Mrs. Hattie C. Anderson, 3018 Wabash
Douglas	1751	" State 2 - 4 Thursdays Mrs. Luvenia Mitchell, 2815 State
American Rose	1888	2502 Wabash 1 - 3 Thursdays Wm. Crudup, 5249 Grove ave.
King of the West	1908	1086 W. Lake st. 2nd Monday Rev. A. L. Harris, 21 N. Irving st.
Light of Chicago	1983	2712 State 1 - 3 Tuesdays W. H Gleaves, 2727 Dearborn st.
Pride of Bethel	2052	" State 3rd Wednesday Mrs. Emma Cowels, 2972 Dearborn
Chi. Diamond City	2113	" State 2nd Friday Henry S. Thompson, 581 State st.
Pride of Ebenezer	2122	" State 3rd Thursday Mrs. Estella B. Anderson 2975 State
Star of Chicago	2164	" State 1st Wednesday Mrs. Mary O. Gales, 2971 Dearborn
Robeade	2166	2502 Wabash 1 - 3 Wednesday James Bennett, 2502 Wabash
Queen of the South	2213	" Wabash 1 - 3 Friday S. R. Hutchin, 4657 Statest.
Dearborn	2214	" Wabash 2 - 4 Tuesdays Mrs. Bessie E. Cotton, 4915 Dearborn
Felicity	2244	" Wabash 2 - 4 Mondays Mrs. Rosetta Howard, 2353 Michigan av.
Desota	2287	" Wabash 2 - 4 Thursdays Mrs. Bettie B. Smith, 3500 Ellis ave.
Lily of Chicago	2313	" Wabash 1 - 3 Friday John J. Lively, 4239 Evans ave.

Grenada	2341	2712 State 4th Thursday Mrs. L. E. Young, 3448 State
Crescent	2351	2502 Wabash, sec. & 4th Tuesdays Mrs. M E Bennet,
Autumn Leaf	2358	" Wabash sec. & 4th Wednesdays Mrs. Lulu Holmes 2316 Dearborn
Unknown	2359	2712 State 4th Tuesday Harry C. Watt, 4759 Prairie ave.
Vashti	2366	2502 Wabash 1-3 Thursdays Mrs. B. B. Smith (acting) 3500 Ellis av.
Alohola		2712 State 3rd Thursday Mrs. Mattie Bell, 4805 Dearborn
St. Ricker		2502 Wabash 1-3 Tuesday Mrs. Kizzie Bills
Past Officers' Council		" Wabash 3rd Monday M. T. Bailey, 2502 Wabash
U. R. B. of M.		" Wabash sec. Thursday Mrs. L. E. Young, 3448 State
U. Deg. Chamber		2712 State 4th Friday M T. Bailey
Rosebud	497	116 N Sheldon st. sec. & 4th Saturdays Mrs Anna E. Watkins, 116 N. Sheldon st
Rosebud	590	2502 Wabash sec Saturday Mrs. Nellie Rhoades, 2973 Dearborn
Rosebud	613	421 N State st 1st. Friday Mrs. Ella Harvey, 421 N. State (rear)
Rosebud	678	2502 Wabash 1-3 Saturdays Mrs. M. E. Bennet,
Rosebud	759	2712 State 1st Saturday Mrs. Blanche Dukes, 2824 Dearborn
Rosebud	782	" State st. 3rd Saturday Mrs. Henrietta Dean, 361 30th st.
Rosebud	808	" State st 3rd Saturday Mrs. Rossetta Howard 2353 Michigan av.
Rosebud	832	2502 Wabash 1st. Saturday Mrs. Adour Wright, 4628 Dearborn
Rosebud	846	Bethel Hall, 4th Saturday Mrs. Lou Ella Young, 3448 State
Rosebud	876	2502 Wabash sec. Saturday Mrs. Martha Lane, 2730 Dearborn

United Brothers of Friendship.

Sisters of the Mysterious Ten.

Lodges.		Officers & Meeting Places.
Louisville, 20,	-	1-3 Tues. 16th and State
Immanuel 31,	-	5728 State
Eastern Star 38,	-	4th Wed., 2708 State
Prince Hall 41,	-	3d Fri. 57th and Wentworth

Deputy, W. T. Griffeth, 3729 Indiana av.

There are 21 Temples composed of women.

Deputies.

Linnie Williams, 94 E. 35th st.

Hattie Sawyers, 2234 Dearborn.

Annie Peyton, 3630 Dearborn.

Sarah Staton, 500 37th st.

Prof. E. J. Hatton

PHONE DOUGLAS 602 3444 DEARBORN ST.

—CORNS—

Why suffer with Corns and Bunions, and In-grown Toe-nails, when Prof. E. J. Hatton is giving the best of service possible to be rendered by anyone in the city. In-grown toe nails a specialty. By request will call at any address.

Go to

G. L. Glendwood's Barber Shop

For First Class Work.

118 W. 51st St. - - Chicago

The United Brotherhood, Imperial Officers of

EXECUTIVE COUNCIL.

John D. Smith, Imper. Regent, S. Laing Williams, V. R.
H. C. Witherspoon, I. S. B. M. Glaspy, I. T.
D. H. Williams, M. D., I. Med. Dir.

B. B. Johnson, I. Orator, A. P. Perry, I. Past Regent
J. E. Webb, I. H. Priest, C. B. Rhodes, I. Ch.Mess'gr
Mrs. M. E. Bowman, I. J. M. Wm. H. Davis, I. Organizer
J. S. Madden, I. Levite

SUBORDINATE COUNCILS

Maceo, Douglas, Fidelity and Chicago Councils meet at 3245 State st. Progressive meets at 683 W, Lake st.

A. E. SMITH.

A. E. Smith

Manufacturer of

ANTI-KINK HAIR GROWER AND STRAIGHTENER
LIQUID ROUGE COLD CREAM

A FULL SUPPLY OF

CIGARS, TOBACCO, CANDIES AND SCHOOL SUPPLIES.

HAIR DRESSER AND STRAIGHTENER IN ATTENDANCE

MAIL ORDERS PROMPTLY FILLED SAME DAY RECEIVED

134 W. 51ST. STREET CHICAGO.

Eighth Infantry Illinois Nat'l Guard

OFFICERS.

Col. John R. Marshall, Lieut. Col. James H. Johnson
Majors: Robt. H. Jackson, Theodore Van Pelt, Otis Duncan.
Capt. & Adj. Robt. F. Ratcliffe, Capt. & Qm'r Jas. S. Nelson
Capt. & I. R. P. - - - - Capt. & Com's'y Lincoln C. Valle
Capt. & Chaplain John F. Thomas

1st. Lieuts. & Batt. Adjts.: Robt. H. Harper, Fred R. York, Samuel McGowan

Maj. & Surgeon Allen A. Wesley, Capt. & Asst. Surgeon Edward S. Miller

1st. Lieuts. & Asst. Surgeons Eugene G. Covington, Jas. R. Shepperd, Lyman B. Bluitt

Captains: Stewart Betts, Charles L. Hunt, Charles J. Fieldien, Matt. Stearles, Robt. A. Byrd, Geo. W. Cooper, John W. Shreeves, Benj. Pinkney, Wm. T. Jefferson, Wm. D. Hodge, Thos. Dyer, Arthur Williams

1st. Lieuts: Walter Lipscomb, Jesse Butler, Henry Turnley Solomon Witherspoon, Frank Robinson, Sam'l B. Roberts. Stuart Alexander, George Smith, Robt. D, Lewis, Rich'd C. Ross, Wm. S. Conway Wm. P. Crouse.

2nd. Lieuts: Eugene Washington, Clarence E. Howard Harold G. Ransom, Charles E. Smith, Charles Peterson, Wm. H. Parish, Walter Newman, Floyd Lewis, Justin Carter, John Farmer, Jr. Stephen E. Bailey, Addison Robinson.

TELEPHONE DOUGLAS 8222

DR. R. H. D. BASCOME

Dentist

HOURS:
8 TO 12 M.
1 TO 5 P. M.
6 TO 8 P. M.

2902 STATE STREET
CHICAGO

TELEPHONE DOUGLAS 8222

DR. J. A. WRIGHT

Dentist

HOURS:
8 TO 12 M.
1 TO 5 P. M.
6 TO 8 P. M.

2902 STATE STREET
CHICAGO

RESIDENCE 6510 LANGLEY AVE.
PHONE WENTWORTH 362

DR. A. WILBERFORCE WILLIAMS

Surgeon

HOURS:
10 TO 12 M.
2 TO 4 &
6:30 TO 8:30 P. M.
SUNDAY, 2 TO 4 P. M.

OFFICE
2840 STATE STREET
TEL. SO. 1023
CHICAGO

PHONE DOUGLAS 168

ALLEN A. WESLEY, M. D.

3102 STATE STREET

HOURS:
10 A. M. TO 12 M.
4:30 TO 5:30 & 7 TO 8 P. M.
SUNDAYS, 1 TO 3 P. M.

CHICAGO

LATE MAJOR & SURGEON 8TH ILL. INF. U. S. A.

STAFF PHYSICIAN FOR M. A. & B. A.

JOHN W. LEWIS, R. PH. M. D.

PHYSICIAN AND SURGEON

OFFICE: 691 W. LAKE ST.

HOURS:
8 TO 10 A. M.
2 TO 4 - 7 TO 8 P. M. & NIGHTS
SUNDAYS; 1 TO 3 P. M
SPECIAL HOURS BY APPOINTMENT

PHONE SEELEY 4602

CHICAGO

TELEPHONE DOUGLAS 6943

DR. HENRY C. CRESS

PHYSICIAN AND SURGEON

HOURS
9.30 TO 12 M.
2 TO 4 - 7 TO 10 P. M

OFFICE AND RESIDENCE
3111 STATE STREET
CHICAGO

Tel. Blue 6754
Children and Nervous Diseases

DR. A. WOOLRIDGE

Physician and Surgeon

HOURS
8 - 10 A. M., 2 - 4 P. M.
7-8 P. M., SUNDAYS 1-3 P. M.

4900 STATE ST.
CHICAGO

DR. J. ARTHUR COTTON

Physician and Surgeon

RESIDENCE AND OFFICE
2234 DEARBORN ST

HOURS:
8 TO 11 A. M. 2 TO 4 P. M.

TELEPHONE
GREEN 635

PHONE DOUGLAS 8017

PROMPT RESPONSE TO NIGHT CALLS

DR. MERWIN R. BIBB

HOURS:
9-11 A. M. 2-4 P. M.
AFTER 6 P. M.

OFFICE & RESIDENCE
2900 STATE ST.
CHICAGO

PHONE DOUGLAS 272

DR. GEORGE W. LACEY

OFFICE AND RESIDENCE

3671. STATE ST.

HOURS: 8 -10 A. M. 2 - 4 & 7-8 P. M.

Grand Army of the Republic

Name	Com.	Address
John Brown Post No. 50	John Ampey,	2634 Wabash av

Meets 1 3 Wednesdays at 2712 State

John Brown Woman's Relief Corps No. 14,
Mrs. Emma Smith, Pres.

Ft. Wagner Circle No. 5, Mrs. E. B. Rhoan, Pres.

Oluster Circle No. 37, Ladies of the G. A. R.
Mrs. J. Jones, Pres.

Fred Douglass Circle, Mrs. L. B. White, Pres.

THE

Sexton & Maxwell Studios

1407 MARKET ST.
ST. LOUIS

3018 STATE ST.
CHICAGO

ARE THE TWO LARGEST AND BEST EQUIPPED NEGRO CONCERNS OF THEIR KIND IN THE COUNTRY.

The class of work and moderate prices are the elements responsible for the success of this firm. Visitors cordially invited to inspect our establishment.

CHAS. WATERS, Manager.

MR. J. T. BREWINGTON
CLERK IN
COUNTY TREASURER'S
OFFICE.

Mr. Brewington was born at Bolton Miss., March 1878. At an early age he moved to Vicksburg, where he lived until 1897, in which year, he came to Chicago.

He is a hard student. Was educated at the Metropolitan Business College, Balfour Johnstone Preparatory School and the Century College of Oratory.

His present address is 2440 Dearborn Street

EVERYTHING CLEAN AND UP TO DATE
GOOD WORK GUARANTEED
CIGARS AND TOBACCO
LAUNDRY OFFICE
CALL AND SEE ME

J. C. Simpson

First Class

-Barber Shop AND Pool Room-

348½ WELLS STREET

PHONE WHITE 1671

CHICAGO

Secular Societies.

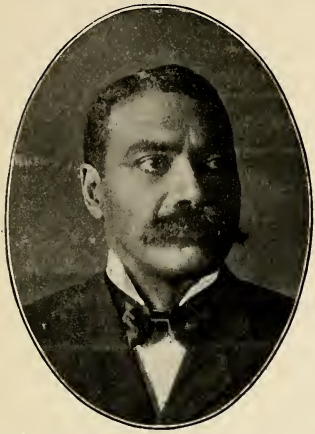

Business Men's League.

T. W. Jones. President.
S. J. Bunch, Vice President.
S. B. Turner, Cor. Sec.,
134 Van Buren st.
G. W. Faulkner, Rec.Sec.,
2935 State st.

Chicago Investment Co. (INC.)

239 N. Franklin st.

John Clark, Pres.
Z T. Green, Vice Pres.
J. T. Jones, Treas.
C. E. Williams, Rec. Sec.
Dr. T. H. Wilson, Fin. Sec.

Collegiate Association.

Rev. R. R. Wright, A. M., Pres.
L. W. Cummings, V. P.
J. Garner, A. B., Sec. 155 18th st.
Dr. C. E. Bentley, Treas.

Crusaders Mercantile Association (INC.)

3025 State St.

A H. Simms, Pres.
Alex Stephens, V. Pres.
J. K Hopson, Cor. Sec.

Kenilworth Poultry Yards. 2935 State St.
H. C. Conley, President and Manager.
G. W. Faulker, Vice Pres. and Sec'y.

Musicians Protective Union No. 206
C. L Hill, Pres. N. Clark Smith, V. Pres.
W L Lawson, Sec. J. W. Corbin, Treas.

Physicians' Association.
Dr. A Wilberforce Williams, Pres.
Dr. I. M Garnett, Sec.

Provident Medical Burial Association.
2935 State St.
Dr. J. R White, Medical Director.

Concert Companies.

Dixie Concert Company.
W. C Buckner, Mgr. 6446 St. Lawrence ave.

20th Century Concert Co
J. W. Whitney, Mgr.
Miss Leonora T Curtis, Pres. 16 Chestnut pl.
Miss Hattie King, Sec
Miss Amanda Elliston, Treas.

Fannie Hall Clint Dramatic Co 5127 Dearborn st.

Imperial Dramatic Club.
B. B. Johnson, Pres. 548 W. 57th. pl.
Miss Burrell, Sec.
W. Mason, Mgr.

Amateur Musical Club 3210 State st.

Miss Eudora B. Fisher, Pres. and Mgr.

A. F. TERVALON, President of the Crispus Attucks Club.

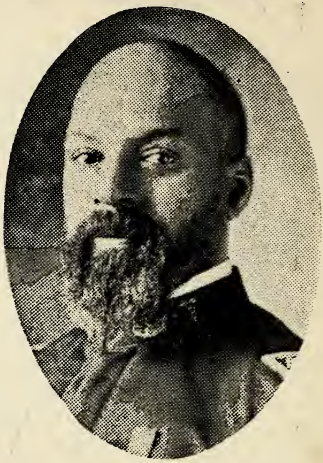

DR. ALLEN A. WESLEY,
Grand Chancellor,
Knights of Pythias,
3102 State St.
Chicago.

JOHN R. MARSHALL,
Colonel of Eighth Infantry
I. N. G.

Literary Societies, Concert Co's, etc.

Bethel Literary Society.
H. W. Rhea, Pres.

Berean Sunday Lyceum.
R. G. Bell, Pres.
Mrs. B. Cotton, Sec'y.

North Side Sunday Club.
C. Hughes, Pres.
Mrs. A. Thomas, Sec'y.
Mrs. Sarah Allen, Treas.

Sedalian Literary Society (Providence).
E. Mc Gowan Pres.
M. Alexander, Sec.

Quinn Chapel Sunday Club.
A. H. Roberts, Pres.
J. A. Tribue, Sec.
C. E. Doswell, Treas.

St. Mark Literary Society—47th. and State.
D. A. Bethea, Pres.
Mrs. L. Montgomery, Sec.
A. M. Johnson, Treas.

West Side (St. Stephens)
J. H. Zedrick, Pres.
J. Tompkins, V. Pres.
F. Wheeler, Sec.
J. Campbell, Chaplain.
F. Stewart, Treas.

Standard (Olivet.)
J. T. McLemore, Pres.

Phone Wentworth 3063

E. HARRIS **Restaurant**

6230 CENTER AVE. CHICAGO

Literary Societies Cont'd

Hyde Park
A. W. Staten, Pres.
A. L. Williams, Sec.

Men's Forum (Institutional Ch.)
S. Laing Williams, Pres.

Bishop Payne Literary (Wayman Chapel)
J. L. Hocker, Pres.
W. D. Lillard, V. P.
Mrs. A. T. Rowan, Sec.
Mrs. A.Granberry, Treas.

Political Clubs.

18th Ward Republican Club, (Auxiliary)
R. W. Warrell, Pres 354 W. Randolph

20th Ward Republican Club,
J. H. Zedrick, Pres. 935 W. Lake st.

West End Republican Club,
Dr. H. C. Cress, Pres. 3111 State st.
L. A. Jones, Sec.

Young Colored Men's Republican Club,
A. H. Blake, Pres. 134 Van Buren st.
W. J. Allen, Sec.

Stalwart Republican Club, 4917 Dearborn st.
W. H. A. Moore, Pres.

7th Ward Republican Club, 5540 Lake ave.
A. L. Williams, Pres.
H. W. Rhea, Sec. 6428 Vincennes ave.

Social Clubs.

Appomattox, Rooms 3144 Wabash ave.
F. L. Barnett, Pres.
G. W. Townsend, Sec.

Clubs. (Continued.)

Artistic Twelve (North Side)
Mrs. Mary E. Davis, Pres.
Mrs. Katie Johnson, Sec.

Colonial (North Side)
Mrs. B. Watts, Pres.
Mrs. R. Weaver, Sec.

Crispus Attucks,
A. F. Tervalon. Pres.
S. S. Kimbrough, Sec. 2723 State st.

Cosmopolitan, 236 Wabash ave.
W. H. Browne, Jr., Pres.
H. A. Isaac, Sec.

Criterion Whist Club, 3144 Wabash ave.
M. F. Hussie, Pres.
Dr. A. B. McKissack, Sec:

Entrenous Whist Club 2623½ Wabash ave.
Miss Florence Saunders, Pres.
Mrs. Lucy L. McCoo, Sec.

Fellowship Club,
Dr. A. F. Perry, Pres.

Hannibal Club, 478 N. Wells st.
Z. B. Logan, Acting Pres.
W. B. Clark, " Sec:
J. Guy, " Treas.

Needmore, 809 W. Lake st.
R. Thomas, Pres.

Old Settlers' Club,
Mrs. I. McIntosh Dempsey, Pres.
3716 Dearborn st.

Stag Club, 199 E. 24th.
Ed. Taylor, Pres.
R. Bateman, Sec.

"THE ONLY REAL DANCING SCHOOL"

Prof. J. W. Hall's

Academy of Dancing

Open every Evening at

Arlington Hall

31ST ST. & INDIANA AVE.

Private Lessons at Residence

PHONE 6569 DOUGLAS 3016 DEARBORN ST. CHICAGO

RESIDENCE 3247 STATE ST.

PHONE DOUGLAS 3112

HOURS; 1 TO 3 P. M.

DR. LEONARD W. LEWIS

4711 STATE STREET

CHICAGO

PHONE GRAY 5751

HOURS:

10-11 A. M., 7-8 P. M & NIGHTS

Social Clubs

S. S. Whist Club,

Mrs. L. Jones, Pres. 2926 Armour ave.
Mrs. Julius N. Avendorph, Sec.

Tuxedo,

C. C. McLain, Pres. 2330 Dearborn st.

UNCLASSIFIED.

Free Baptist Church, 249 26th Rev R Hays pastor

WESLEY BARLEY

ARCHITECT

Mr. Barley will call and see you and make sketch plans showing the best arrangement of rooms, closets, windows, etc.

He designs flats so that you can rent them to the best advantage. He can also borrow the necessary funds cheaper and on lower terms and will see that you will get a much better house for the amount of money you invest.

No charge for sketch plans All work guaranteed. Call up

PHONE HARRISON 4429

Or address
WESLEY BARLEY
1471 State St., Chicago
with Dr. J. B. Bubbins.

Mrs. B. Kirkman

Restaurant and Confectionery

4657 STATE STREET

Perfect Satisfaction Meals 15c, 20c and up

MRS. ELIZABETH LINDSAY DAVIS
National Organizer and Writer
N. A. C. W.

Womens' Clubs.

Centennial Charity Club,
Mrs Wm. Emanuel. Directress.
Miss M. Lewis, Pres.

Cornell Charity Club,
Mrs. S Cooper, Pres.
Miss A. G. Berry, Sec. 2963 State st.

Civic League,
Mrs. K Bills. Pres 3641 Wabash ave.

Ebenezer Mothers' Union
Mrs. Maria Toles, Pres.
Mrs. Eliza Jackson, Sec. 432 – 35th. st.

Fred Douglas Center Woman's Club,
Mrs. Mary. R. Plummer, Pres.
Mrs. Ida B. Wells Barnett, V. P.
Mrs Morris Lewis, Sec 3708 Dearborn st.

Girls Culture Club,
Mrs. Alberta M Smith, Pres. 2974 Wabash ave.

Ida B. Wells Club,
Mrs. Cordelia West. Pres.
Mrs. White, Sec. 218 E. 28th st.

Kaffee Klatch Club.
Mrs. Hester Rolls, Pres. 13 S. Wood st.

North Side Woman's Club,
Mrs. E. Holliday, Pres. 485 Wells st.
Mrs. Katie Johnson, Sec. 447 N. Clark st.

Olivet Mothers Union,
Mrs. Julia Burgess, Pres.
Miss Lena Perry, Sec 211 E. 28th st.

CONTINUED ON PAGE 92

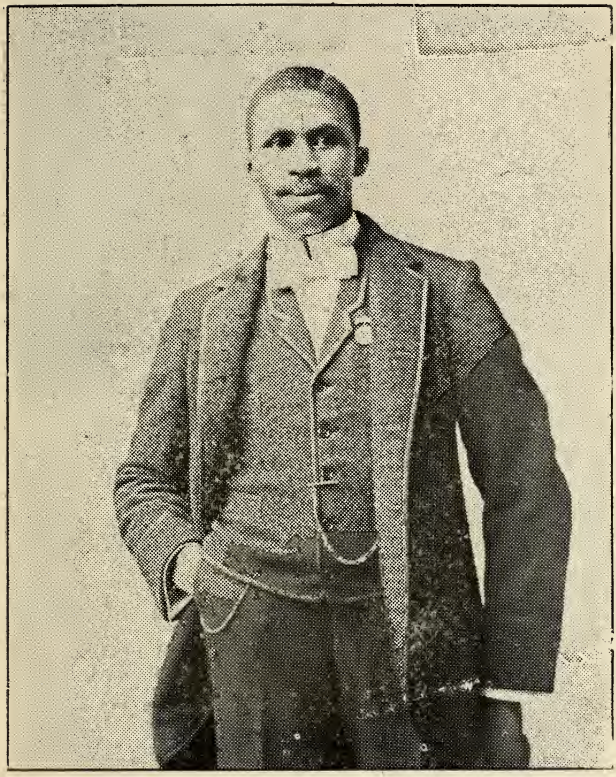

H. R. Harris,
Vice President The Chicago Conservator Co.,
Chief Clerk S. W. Trice & Co.
2952 State Street, - - Chicago

KNIGHTS OF PYTHIAS

Dr. A. A. Wesley, G. C. 3102 State
Chas. W. Colley, G M W
Dr. A. W Williams, V G C
W. O. King, G P
Charles J. Miller, G M Ex.
Armour Station
F. B. Waring, G K of R & S
438 35th st
S. L. Beatty, G L
Dr. E. S. Miller, G M D
3160 State st
Lawrence A Newby G M D
Charles J Bowlar, G M of A
J. Carr, G I G
W. H. H. Pitts, G O G

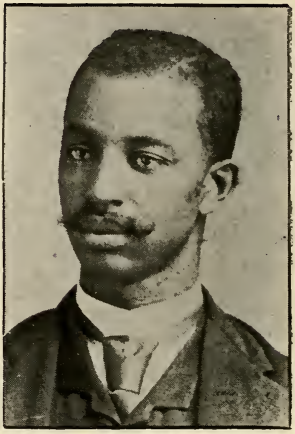

Chas. J. Miller.

Women's Clubs *(Concluded)*

Phyllis Wheatley Club,
Mrs. Elizabeth Lindsay Davis, Pres. 3226 Prairie av,
Mrs. Jessie Taylor Johnson, Sec. 4847 Armour av e

Progressive Circle, King's Daughters
Mrs. S. M. Trice, Pres. 2918 State St.

Sunshine Circle, King's Daughters
Mrs. Alice Hamton, Pres. 3614 Calumet ave.

Samaritan Club,
Mrs. Susan Jackson, Pres.
Mrs A. H. Berry, Sec. 2963 State st.

Woman's Aid,
Mrs. E. H. Walker, Pres.
Mrs. J. Gray Lucas, Sec 5840 Lowe ave.

Band of Mercy,
Mrs. Katie B. Garner, Pres. 4913 Dearborn

MISS LAUVIGNE GARNETT
Elocutionist
Agt for Chicago Leader

N. Clark Smith

TENOR SOLOIST

Teacher of Vocal and Instrumental Music.

Composer *Arranger* *Director*

Director:—Chicago Jubilee Choir and Symphony Orchestra, Bethel Choir, Ladies' Mandolin Club, 8th Reg. Band, Quinn Chapel S. S., and Ladies' Orchestra.

CAN BE ENGAGED BY
CLUBS, SOCIETIES AND CHURCHES.

STUDIO,
3608 STATE ST., CHICAGO

Miss Lenore W. Furgeson

MILLINER AND MILLINERY GOODS

3940 STATE ST. CHICAGO

Mrs. George Alexander may be found at the same address.

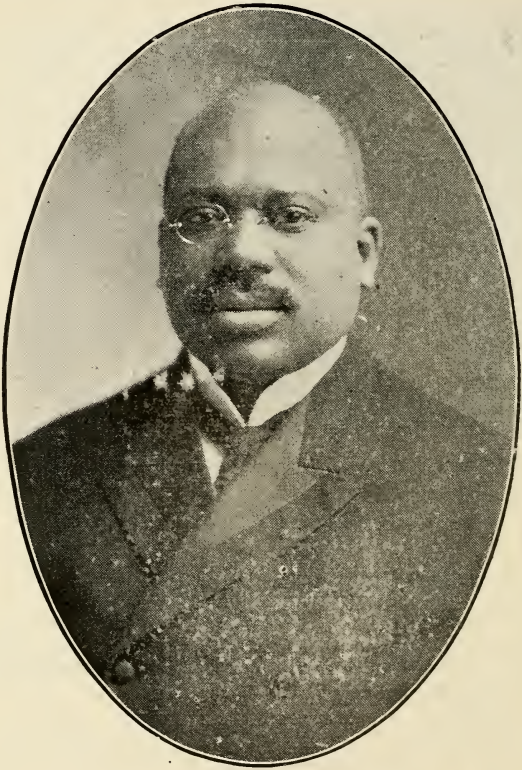

Dr. A. Wilberforce Williams
Prominent Chicago Physician.
2840 STATE ST. CHICAGO

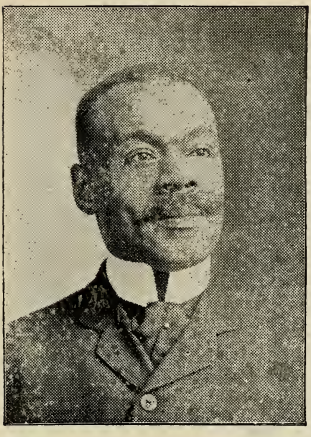

Phone Douglas 6581

Sandy W. Trice & Company

DEPARTMENT STORE

INC. UNDER LAWS OF ILL.

SANDY W. TRICE Pres.

LADIES & GENTS FURNISHING GOODS

We carry a Full Line of

Dry Goods, Ladies Skirts, Shirt Waists, Ladies Kimonas, Wrappers, Aprons, Sheets, Pillow Cases, Towels, Ladies Underwear, Hosiery, Gloves, Shoes, and Notions.

GENTLEMEN'S

Shirts, Collars, Underwear, Hosiery, Suspenders, Hats, Caps, Neckwear, Umbrellas, Canes, Shoes, Pants, Gloves, Suit Cases, Telescopes, Trunks, Waiters' Jackets, Aprons, Overalls, Jumpers, Fancy or White Vests, in fact everything you wear.

WE SOLICIT YOUR PATRONAGE. ONLY STORE OF ITS KIND IN CHICAGO

DIRECTORS.

Sandy W Trice, President.
A. T. Henry, 2d Vice Pres.
Dee Parker, TRUSTEE.
Dr. A. W. Williams, Sec'y.
Phone South 1023 2840 State St.

Milton J. Trice, 1st Vice Pres
Rev. R. R. Wright, 3d Vice Pres.
Rev. A. J. Carey, D D., Treas.
3151 Forest av.

SHARES TEN DOLLARS EACH NOW FOR SALE AT SECRETARY'S OFFICE.

MRS. IDA B WELLS-BARNETT
The Noted Writer, Lecturer and Author.
Chicago, Ill.

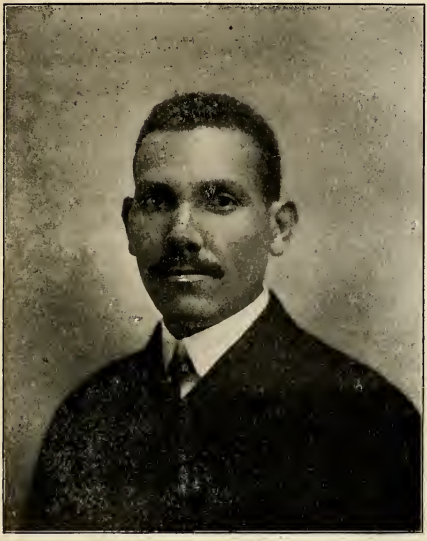

P. T. TINSLEY
BARITONE
Director and Author of the Tinsley System of Voice Placing and Singing.

Choral Study Club

S. Laing Williams, Pres.

Mrs. Mayme Fisher, Secretary, - 500 37th st.

J. C. BUCKNER, Collector of Internal Revenue, Chicago.

Dr.
Daniel H Williams
Office
3129 Indiana Ave
Founder of
Provident
Hospital.

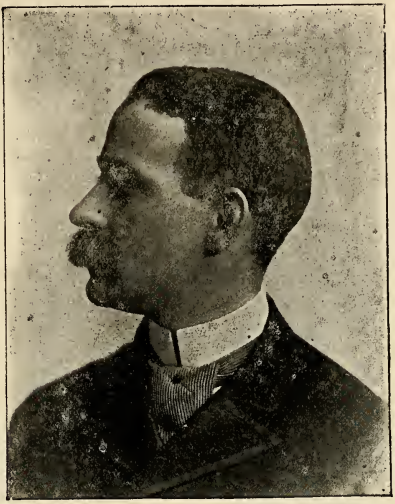

DR. GEO. C. HALL

PHYSICIAN AND SURGEON

OFFICE:

533 STATE STREET CHICAGO

HOURS:

1:30 o 4 and 5 to 7
Sunday by appointment
Phone Harrison 1564

Residence, 5736 Rosalie Court
Residence Phone Hyde Pk 642

MISS LUTIE JACKSON:

PROPRIETOR OF THE

MAXIMUM CAFE, 3210 STATE ST.

HOWARD'S MUSIC STORE:

3105 STATE ST.

The Vitaopathic Treatment

A METHOD FOR CURING ALL HUMAN DISEASES

ALL THINGS KNOWN TO SCIENCE ARE AS NOTHING COMPARED WITH THIS TREATMENT

CURES: *Consumption, Bronchitis Asthma, Catarrh, Epileptic Fits, Hysterics, St. Vitus Dance, Dropsy, Paralysis, all diseases of the Stomach, Liver, Kidneys, Heart Lungs, Skin, Sexual Organs, Spine, Brain and Blood.*

Call and be convinced.

PROF. LEWIS 121 50TH ST.

HOURS: 9 - 12 M. 3 - 5 P. M. CHICAGO

MRS. GEORGIA FOXX-MOODY:
Elocutionist and Cornist.
CHICAGO

FRANKLYN A. DENNISON
Quartermaster 8th Reg.
59 Dearborn St.

K. A. CROLLEY
Head Bill Clerk at
West'rn Meth. Book Concern
57 Washington St.
Treasurer St. Mark M.E Ch.
Supt. Sunday School.

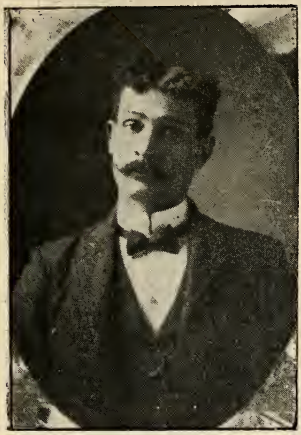

J. C. SIMPSON
North Side Business Man
348½ N. Wells St.

GEO. M PORTER, PH G.
Peoples' Pharmacy,
30th and Armour Av. Chicago

MRS. L. MONTGOMERY:
Stanch worker in
St. Mark M. E. Church
and H. of R.

MRS. IRENE L. CAMP:
G.W.C., Crts. of Calanthe
D.M.N.G. H. of R.

THE CHICAGO CONSERVATOR.

Leading Weekly of the Northwest.

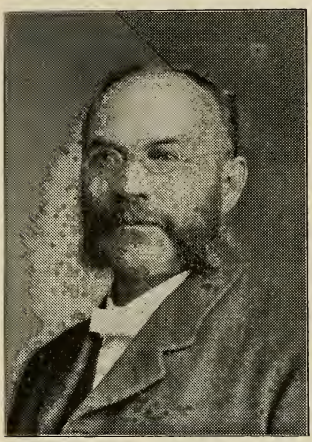

D. R. WILKINS

EDITOR.

JAMES E. FRENCH

ASSOCIATE EDITOR.

For those who desire to keep intelligently abreast of the times, especially as they bear upon the Negro, the Conservator is a necessity

Its editorials, its news columns, its general makeup are for the intelligent reader

Its literary department is a feature that challenges comparison with any paper

It covers the home field completely It is an outspoken champion of every human right

THE CHICAGO DEFENDER.

Published Weekly by the DEFENDER PUB Co.

R. S. Abbott, Editor — 2935 State Street

A CLEAN, NEWSY AND RELIABLE NEWSPAPER

SUBSCRIPTION $1.00 PER YEAR
2C. PER COPY

THE BROAD AX.

The Best and the Leading Newspaper published in the interest of the Afro-American Race in the Middle West. It is fearless and outspoken on all the Leading Topics of the day.

JULIUS F. TAYLOR,
Editor and Publisher
5040 Armour Ave., Chicago.

Subscription Price 2.00 Per Year
On sale at all News Stands or sent to any address in the U. S.

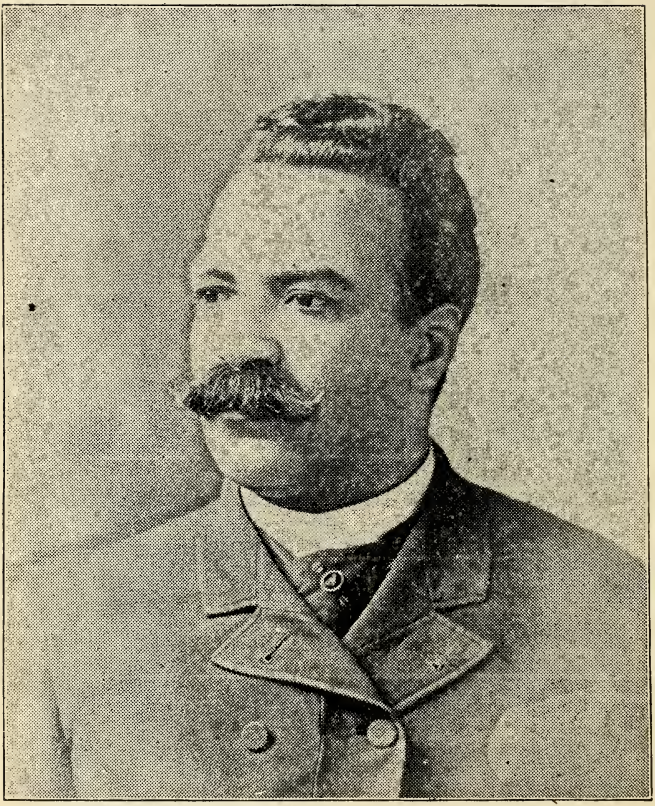

W. Allison Sweeney, Editor of the CHICAGO LEADER.
B D. Bagby, Bus. Manager Office, 3233 State Street.

WEEKLY ANNOUNCER.

St. John Baptist Church

—?—

F. A. McCoo. D. D., Pastor and Editor
Residence 5247 Armour Ave.
Mrs. M. E. Burr, Asst. Editor,
Rev. Paul Garrot, Asst. Pastor
2252 State St.
Deacons: Mike Turner, 3203 Armour av.
Wm. Baldwin, 4942 Armour av.
John B. Knighten, 3149 Armour av.
Jordan Jones, 3546 Armour av.
Oliver Hicks, 2733 LaSalle st.
Services: Sundays, Preaching 11 & 8.
Sunday School 9;30 a. m.
Wm. Baldwin, Supt.
B. Y. P. U. 6:30 to 7:45 p. m. Come out.
John B. Knighten, Pres.
Prayer Meeting Wednesday 8 p. m.
Ask for a copy of this paper, its free

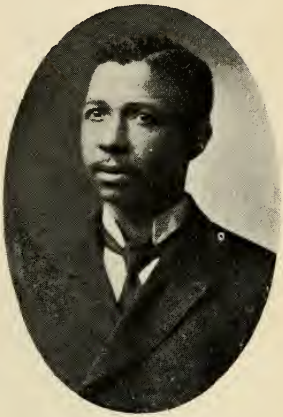

St John Baptist Church, 3802 Armour ave.

THE FREDERICK DOUGLASS MEMORIAL EXPOSITION

—Of North America—

Will open May 1st, 1906 at Washington, D. C.

JOHN G. JONES, President, Chicago, Ill.

T. Webster Brown, Gen'l Sec'y Chicago, Ill.

Washington Grady, Treas. Washington, D. C.

TELEPHONE SOUTH 1579 MORGUE

C. JOHNSON

Undertaker, Embalmer and Livery

2712 STATE STREET

Private Chapel in Connection **CHICAGO**

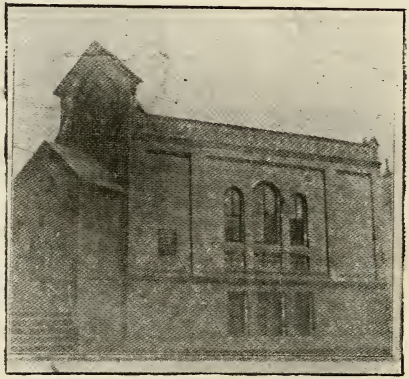

Herman Baptist Church, 757 N. Clark st.

Jordan Chavis, D. D., Pastor.

FRED DOUGLASS CENTER

Mrs. Celia Parker Wooley, Pres. Dr C. E. Bentley, Sec'y.

GOOD SAMARITANS

Naomi Lodge No. 5, 1 - 4 at Hulitt's Hall, 2712 State
Mt. Olive Lodge No 3, 1 - 4 Thursday Minnie Low, 118 w 51st
Star of Bethlehem Lodge No. 9, 1 - 3 Wed , E. Archer 4916 Armour

GEO. W. FAULKNER D. W. J. BOXLEY

FAULKNER & BOXLEY

REAL ESTATE AND FIRE INSURANCE

INVESTMENTS, LOANS

MANAGEMENT OF ESTATE

2935 STATE STREET CHICAGO

Phone Douglas 6145 Notary Public

PROMPT SERVICE PHONE OAKLAND 1328

F. A. RAWLINS

The Modern Embalmer

Undertaker and Funeral Director

--WHEN HIS WORK IS FINISHED YOU HAVE NO DISPLEASURE--

4834 STATE ST. CHICAGO

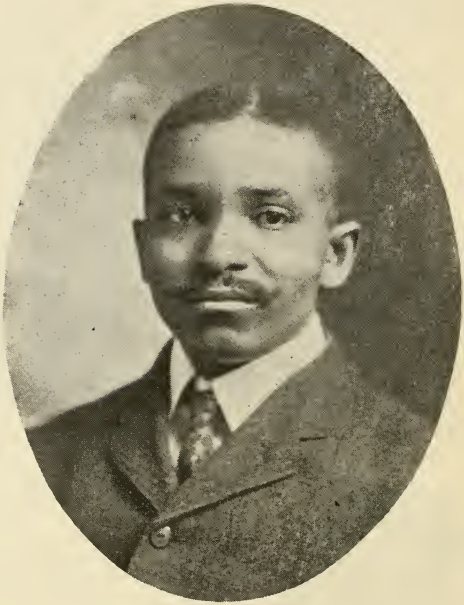

DR. A. WOOLDRIDGE

Physician and Surgeon

Tel. Blue 6754 *4900 State Street.*

CHILDREN AND NERVOUS DISEASES

GEO. W. FAULKNER D. W. J. BOXLEY

FAULKNER & BOXLEY

REAL ESTATE AND FIRE INSURANCE

INVESTMENTS, LOANS

MANAGEMENT OF ESTATE

2935 STATE STREET CHICAGO

Phone Douglas 6147 Notary Public

PROMPT SERVICE PHONE OAKLAND 1328

F. A. RAWLINS

The Modern Embalmer

Undertaker and Funeral Director

--WHEN HIS WORK IS FINISHED YOU HAVE NO DISPLEASURE--

4834 STATE ST. CHICAGO

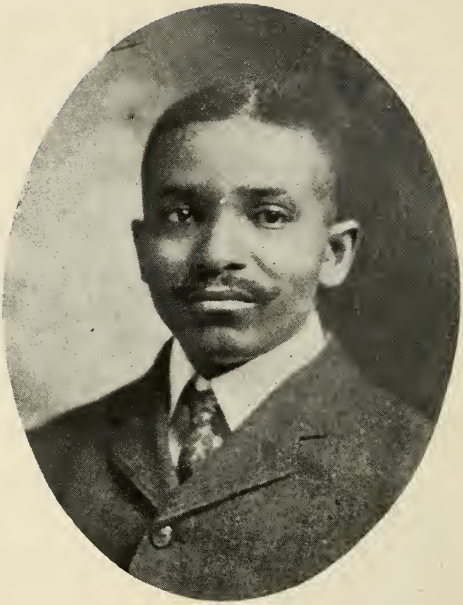

DR. A. WOOLDRIDGE

Physician and Surgeon

Tel. Blue 6754 *4900 State Street.*

CHILDREN AND NERVOUS DISEASES

Architects.

Barley, Wesley, 1445 State

Artists

Coleman, Pf S A, Painting 2827 State
Devane, G R, carving, 2516 Cot Grove
Hicks, Mrs Wm, wax, 3237 State
Lewis, Mrs B A, 2727 Wabash
Moxley, B J, painting, 2840 LaSalle
Wallace, Mrs, wax, 3247 State

Barbers

Barber, T H, 278 29th
Battise, H, 139 w 47th
Brown, G W, 781 w Lake
Brown, L R, 227 e 26th
Brown, John, 385 Dearborn
Brown, C, 3440 Cottage Grove
Burnett, R,. 3003 LaSalle
Campbell, R W, 257 w Lake
Clayton, M C, 5218 Lake av
Casey, A L, 118 w 51st
Doswell, C E, 116 w 51st
Darnell, R, 29th near R I viaduct
Ferguson, W H H, 2607 State
Fountain, N, 2636 State
Fatten, E W, 1809 Dearborn
Flemings, J, 211 w Lake
Foster, D, 3121 Cottage Grove
Garrett, A, 781 w Lake
Grantiers J 4710 Armour
Gustarell L 454 State
Hall E 500 State

THE
3 X L Lunch Room
HENRY BEALL, PROP.
647 WEST LAKE ST. CHICAGO
OPEN DAY AND NIGHT

P. L. MOREHEAD
Editor of the
LADIES' SHOPPING JOURNAL
ONE OF THE LEADING MONTHLY
ADVERTISING PAPERS OF CHICAGO
100,000 CIRCULATION
WRITE FOR ADV. RATES. FORM CLOSES 12TH OF EACH MONTH BEFORE DATE OF ISSUE.
SUBSCRIPTION PRICE 25C PER YR.
LADIES' SHOPPING JOURNAL CO.
50 PECK CT. CHICAGO

BARBERS (Continued.)

Henry's Place 5455 State
Hoggatt 3129 Cottage Grove
Hughes 5507 Lake av
Hankins 3700 Dearborn
James W B 241 25th
Jones J J 2625 State
Jones F J 110 E Harrison
Jones W R 241 25th
Jones R A 4827 State
Jones W Z, Bros. 685 W Madison
Jones D A 5507 Lake av
Johnson H J 6449 Halsted
Johnson H J 476 State
Johnson J 1423 State
Johnson D H 158 E 18th
Kelley J (Mgr) 2702 State
Kindness Will 1906 Dearborn
Love Mrs J L 2702 State
Lightfoot 3225 State
Marine R J 2543 State
McKinney Mrs T 3930 State
Merchant J 6114 Ada
Moore C H 1804 Armour
Oliver R H 4915 State
Patterson G 3452 Cottage Grove
Porter J 4838 State
Polk J K 110 E Harrison
Powell L N 1579 State
Reece C 39 31st
Reynolds 63rd & Carpenter
Richardson G W 1155 63rd

FRANK HENDERSON
SIGNS
WALL SIGNS
OFFICE LETTERING
BOARD, TIN, OIL CLOTH, MUSLIN AND GOLD
MUSLIN SIGNS FOR DANCES, LODGES AND BALLS A SPECIALTY
3227 State Street Chicago

BARBERS (Continued)

Robertson F 2 N Paulina
Robinson J L 149½ 39th
Robinson Mary 11½ Polk
Roberts J H 238 29th
Smith Dr J M 2958 State
Simpson J C 348½ N Wells
Snead J P (Mgr) 2636 State
Shaw A 506 State
Taylor Mrs Lottie 2612 Dearborn
Tuppins D E 3025 State
Tate L (Prop) J A Polk (Mgr) 3671 State
Vernon F 4838 State
Weackley 363 31st
Washington J H 735 W Lake
Wilkins C F 447 W Randolph
Williams W S 399 31st
Williams T 2903 Armour
Williams L G 88 Harrison
Woodsen J 288 29th
Wöldrige J M 3109 State
Woods H O 3420 State
Zimmerman F 1508 Wabash

Bakeries.

Douglas Mrs Annie 3448 Cottage Grove
Moran T P 2840 Dearborn
Weaver C 2425 Wabash
Wallace W A 3808 Dearborn

Baths.

Jones J J 2626 State
Brown John 385 Dearborn

THE 3 X L Lunch Room
HENRY BEALL, PROP.
647 WEST LAKE ST. CHICAGO
OPEN DAY AND NIGHT

P. L. MOREHEAD
Editor of the
LADIES' SHOPPING JOURNAL
ONE OF THE LEADING MONTHLY ADVERTISING PAPERS OF CHICAGO
100,000 CIRCULATION
WRITE FOR ADV. RATES. FORM CLOSES 12TH OF EACH MONTH BEFORE DATE OF ISSUE.
SUBSCRIPTION PRICE 25C. PER YR.
LADIES' SHOPPING JOURNAL CO.
50 PECK CT. CHICAGO

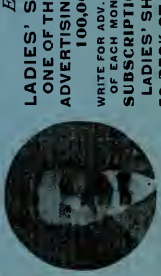

Bands Orchestras

Dorsey's, Prof Wm E 2966 Dearborn
J T Green mgr
Boarman's G R 2960 Dearborn
Metropolitan 306 29th
G G Alexander mgr
Gates C L

Blacksmiths

Butler Ed 606 w Madison
Gibson C B, 2615 17th
Hurley H K 2615 17th
Monde S P 360 31st

Billiards & Pool

Battise H 139 47th
Bridgewater G 5542 Lake av
Clayton W C 5218 Lake av
Coleman Wm 2940 State
Edwards F J 2250 State
Garrett A H 3536 State
Gould P C 1465 State
Jeffreys J F, W Campbell mgr
3004 State
Johnson Jas 160 e 18th
Johnson John
Moore W M 553 w Lake
Porter James 4838 State
Strickland, 1465 State
Scott, L E 2712 Armour
Washington G 81 - 12th
Williams S J 321 w Randolph
White Chas L 135 - 51st
Vernon F 4838 State

FRANK HENDERSON
SIGNS
WALL SIGNS
OFFICE LETTERING
BOARD, TIN, OIL CLOTH, MUSLIN AND GOLD
MUSLIN SIGNS FOR DANCES, LODGES AND BALLS A SPECIALTY
3227 State Street
Chicago

Carpet Renovators.

Bracken O, & Son 2919 State
Harden Alex & J W 3044 Armour

Chewing Gum Mfrs

Johnson R W 5113 Dearborn

Caterers

French J B 3556 State
Smiley Mrs A T 2111 Indiana
Smiley Co C H & J H 76 E 22nd

Chiropodists

Boger H H 3511 Indiana
Coleman Mrs S A 2827 State
Dago L R 163 State
Davis W H 3226 Prairie
Emanuel Wm 169 Wabash
Good J L 50 Peck ct
Hatton E J 3444 Dearborn
Hardin Robt 6347 Rhodes
Leftridge G 3966 Vernon
Simpson A L 920 W Lake
Sullivan Evelyn M 1923 State
Vinner T 2806 Wabash

Cigar Mfrs.

Chambers C J 2975 State
Tervalon A F 2826 State

E. M. BLACKWELL
Undertaker and Embalmer
Phone Douglas 1174
3236 STATE ST. CHICAGO

Phone Gray 6759
All Work Guaranteed
Q. D. Tailor Shop
T. H. Kates, Manager
Cleaning Dyeing & Repairing
4922 State St. Chicago

Cigars & Tobacco

Hart F H 354 31st
Howell H. & Son 2640½ State
Jordan Z T 2958 State
Onyx Club 4902 State S Mitchel, Pres
F Simpson, Sec
Peters J 338 27th
Robinson C S 5113 Lake av
Winston H S 280 29th
West Wm 5503 Lake av
Wi stead J P 391 31st

Confec'y - IceCream

Blackdeen Wm 2512½ State
Baker Mrs A E 419 36th
Burroughs Mrs M 920 W Lake st
Claiborn C H 729 Austin
Chinn Mrs F 3029 Armour
Goetz G 413 36th
Johnson Mrs M E 3413 Dearborn
Jordan E G 2908 Armour
Harris J H 2508 State
Kirkman Mrs B 4657 State
Marshall A G 3604 Dearborn
Terry & Terry 141 W 47th
Trotter J D 2908 Armour
Weaver C 2425 Wabash
Williams Mrs B 486½ State

Clairvoyants

Blake Madam Pearl 6449 Halsted

Coin Machine

Jones L N 2936 Armour

DR LEONARD W. LEWIS
4711 STATE & 3247 STATE
TEL. GRAY 8751 TEL. DOUG. 3114
HOURS: HOURS:
10 - 11 A. M. 1 - 3 P. M.
7 TO 8 P. M. & NIGHTS CHICAGO

PHONE SOUTH 526
W. A. BUCKNER, M. D.
Physician and Surgeon
OFFICE HOURS:
9 TO 11 A. M.
2 TO 5 P. M.
7 TO 9 P. M.
SUNDAY, 1 TO 3 P. M.
29TH ST. & ARMOUR AVE.
CHICAGO

PHONE BLACK 3781
DR. T. H. WILSON
OFFICE AND RESIDENCE
239 N. FRANKLIN ST. CHICAGO

Cartoonists

Curtis W H 2332 Dearborn
Hoggath L N 2935 State

Clegymen

Anderson J C 188 Chicago av
Brown B J 3329 State
Brown 2920 State
Bedford P A 3600 Armour
Bradden W S 5008 Fifth
Booth G C 24th and Wabash
Brooks W S 157 Emerson
Beridge E R 4625
Carey A J 3151 Forest
Chavis J 218 La Salle
Campbell H 6317 Carpenter
Davis W R 5540 Lake av
Duncan G E 3518 Dearborn
Fisher E J 2940 S Park
Flowers G W 3203 State
Goggin C R 3117 Dearborn
Gray Wm 224 47th
Higgins Jas 6132 Ada
Hill Mrs M L 5040 State
Harris D H 6326 Marshfield
Harris A L 12 Irving pl
Jones E D W 5340 Dearborn
Jackson M H 3720 Dearborn
Kirk W G 3600 Armour
King J T 3751 Wood
Kennedy E 4721 Armour
Knight H W Lake and Ann

JOHN LOWE
TAILOR
CLEANING, DYEING AND REPAIRING
SUITS STEAM CLEANED AND DYED
CURTAINS CLEANED WITHOUT STRETCHERS
ALL WORK GUARANTEED.
LADIES' WORK A SPECIALTY
CARPETS AND RUGS STEAM CLEANED
GLOVES CLEANED
PRICES REASONABLE.
TELEPHONE HYDE PARK 5314
5200 LAKE AVENUE
CHICAGO

Lealted A H 3241 Calumet
Martin R W 3241 Dearborn
Mason J M 3627 Dearborn
McCoo, F A 3621 Armour
Pettis E M 2842 La Salle
Purnell D H V 618 Fulton
Patterson A B 4838Armour
Roberts D P 3430 Vernon Av
Shaffer C T 3340 Rhodes Av
Townsend J M 3825 Dearborn
Vaughn W H 4752 Armour
White H H 5620 Shields Ave

Carpenters & Bldrs

Brown, G R 4763 Dearborn
Ewell A B 4913 State
Fields Ginger 3556 State
Goode A L 126 Randolph
Hocker, B 2951 Armour
Kersey J W 3509 Dearborn
Kersey Wm 3509 Dearborn
McDonald Jas 6130 Ada
Thompson S S 4958 Dearborn
Watson W B 238 w 44th St

Drug Clerks

Bowden W T 2842 Armour
Bryant S 5th Av and Jackson
Darnell Wm T 3558 State
Fisher Miss Gertrude 2842 Armour

Druggists.

Peoples' Pharmacy 2842 Armour Av
Rankin and White 3558 State
C B Seales 6358 Rhodes

OFFICE PHONE 586 MAIN
RESIDENCE PHONE 8027 DOUGLAS
HARRISON H. FERRELL
Lawyer
1005-1006 CHAMBER OF COM. BLDG.
RES. 3736 DEARBORN ST. CHICAGO

PHONE MAIN 3758 RES. PHONE DOUGLAS 713
LAWRENCE A. NEWBY
ATTORNEY AT LAW
SUITE 61, 119 LA SALLE ST.
RES. 3123 DEARBORN ST. CHICAGO

PHONE DOUGLAS 3003
EDWARD H. WRIGHT
ATTORNEY AT LAW
2993 WABASH AVE. CHICAGO

Dentists

Barnes A D C 3401 State
Bascome R H D 2962 State
Davis J C 3129 Indiana av
Hobbs W C 671 Grand av
McKindley W R 3247 State
Nelson Ida Gray 3652 Wabash
Richardson 3160 State
Wright J A 2962 State
York A 4711 State

Banks L M 689 w Lake
Bentley C E 100 State
Jefferson W T 3153 State

Dressmakers.

Anderson Mrs Doria 337 w 45 place
Batchlor Miss M E 4715 Dearborn
Bell Mrs Lillian 137 w 47th
Buster Mrs S J 2313 Wabash
Casey Mrs G 645 Fulton
Diggs Madam 2702 Armour
Decoursey Madam 4813 Dearborn
Drish Mrs S J 128 Larrabee
Dobins Mrs Virgie 826 w Lake
Fields Mrs Ella 341 e 27th
Flemings Mrs E 2903 Armour
Franklin Mrs S J 248 28th
Glenwood Mrs N 143 22 st
Harris Mrs Mollie 870 Carroll
Holliday Mrs W M 485 Wells
Hadley C 2903 Armour
Jackson Mrs Elizabeth C 109 53rd
Jessee Madam 133 w 51st
Johnson Mrs Katie 449 N Clark
Kersey Mrs J W 2251 Wabash
Lewis Mrs Clarence 645 Fulton
Martin Sister 2328 Wabash
Merriweather Miss Hattie 336 27th

THE
3 X L Lunch Room
HENRY BEALL, PROP.
647 WEST LAKE ST. CHICAGO
OPEN DAY AND NIGHT

P. L. MOREHEAD
Editor of the
LADIES' SHOPPING JOURNAL
ONE OF THE LEADING MONTHLY
ADVERTISING PAPERS OF CHICAGO
100,000 CIRCULATION
WRITE FOR ADV. RATES. FORM CLOSES 12TH
OF EACH MONTH BEFORE DATE OF ISSUE.
SUBSCRIPTION PRICE 25C. PER YR.
LADIES' SHOPPING JOURNAL CO.
50 PECK CT. CHICAGO

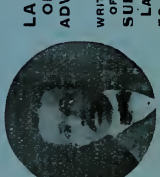

Dressmakers, (continued)

Perry, Miss Lena Legrande 211 E 28th
Porter, Miss Mayme 5249 Grove
Roston, Miss Sarah 342 31st
Stewart, Mrs Grace 743 Fulton
Stockard, Mrs E 82 W Lake
Sloan, Miss K L 2939 Dearborn
Smith, Mrs Frances 134 W 51st
sharp, Mrs Lucy 222 W 45th pl
Steele, Mrs Bell 3422 Dearborn
Smart, Mrs S 3613 Dearborn
Thomas, Mrs J E 157 E 18th
Tyler, Mrs E 3152 State
Williams, Mrs Lula 310 Wells
Wooten, Mrs Rebecca 5538 Lake av

Electricians.

Duncan and Gardner 2825 State
Ridley J F 2415 State
Shields O W 3163 Cottage Grove Av
Smith J D 2628 Wabash

Employment Offices

Albright's Typew. Bureau 3105 State
South Side Employment Bureau 2923 Dearborn

Express, Flour & Feed

Glaspy, M B 2609 State
Martin, 3446 Cottage Grove
Renfroe, L & Son 4947 State
Wright Foster 3840 Dearborn

FRANK HENDERSON
SIGNS
WALL SIGNS
OFFICE LETTERING
BOARD, TIN, OIL CLOTH, MUSLIN AND GOLD
MUSLIN SIGNS FOR DANCES, LODGES AND BALLS A SPECIALTY
3227 State Street Chicago

Expressmen

Armstead, H W 3602 State
Asbury, Jas 34th and Dearborn
Alsup, L 5 N Green
Arms, J W 139 51st
Bomar, H C & son 4956 Dearborn
Benson, M L 2553 State
Bishop & Coleman, 91 E 30th
Boyd F W 4762 Armour
Brooks, G 5343 Lake av
Burris, J M 29th & Lasalle
Burrit, Robt. 2701 Dearborn
Brown, L B 83 26th pl
Buttler, W 3840 Dearborn
Bell, R G 137 W 47th
Boszol, W 460 State
Brown, L 315 32d
Bush, S L 6454 Halsted
Bracken, O 2719 State
Bailey(J) & Brown(E) 366 W Randolph
Coats, B 1905 Dearborn
Craig, Geo 2823 Dearborn
Collins, W S 158 47th
Clark, H 424 27th
Cole, F 4905 State
Colman, J H 2540 State
Carr, S 218 E 35th
Carter, M 881 W Madison
DeCoursey, J J 112 W 51st
Davis, A 521 State

THE
3 X L Lunch Room
HENRY BEALL, PROP.
647 WEST LAKE ST. CHICAGO
OPEN DAY AND NIGHT

P. L. MOREHEAD
Editor of the
LADIES' SHOPPING JOURNAL
ONE OF THE LEADING MONTHLY
ADVERTISING PAPERS OF CHICAGO
100,000 CIRCULATION
WRITE FOR ADV. RATES. FORM CLOSES 12TH OF EACH MONTH BEFORE DATE OF ISSUE.
SUBSCRIPTION PRICE 25C. PER YR.
LADIES' SHOPPING JOURNAL CO.
50 PECK CT. CHICAGO

Expressmen continued

Diggs A C 6354 Rhodes
Davis W S 40 26th pl
Elliott & Ellis 4909 Armour
Estes Wm 3117 Armour
Elkins C W 5303 Grove av
Ford W L & Jas 3002 State
Gray B G 621 Fulton
Gordon J G 13 s Wood
Green D 4905 State
Glover Henry 4642 Dearborn
Goodrum G W 498 37th
Goldsby R L 631 w Lake
Harden J E 3153 State
Horde G 47th near Wentworth
Hughs I 2526 Dearborn
Horner & Hatch 3524 State
Hamilton J W 511 37th
Hill, Bros 39th and Dearborn
Hawkins J H 606 w Madison
Harris G A 2550 Dearborn
Jones T W 2209 Cottage Grove
Jones R H 2331 Cottage Grove
Johnson W A 72 n Wood
Johnson B H 4846 Armour
Johnson P O 3017 La Salle
Johnson J S 5111 State
Johnson W P 3764 State
Jefferson J P 3022 Armour

FRANK HENDERSON
SIGNS
BOARD, TIN, OIL CLOTH, MUSLIN AND GOLD
WALL SIGNS
OFFICE LETTERING
MUSLIN SIGNS FOR DANCES, LODGES AND BALLS A SPECIALTY
3227 State Street
Chicago

Expressmen cont'd

Jackson H 2809 Wabash
Kinnet C 188 56th
Lee L W 6232 Ada
Logan Wm 2807 State
Leach R M 3216 State
Lewis Wm 1531 Wabash
Lewis J A 121 w 50th
Lore T J 92½ 26th
Murry J C 341 41st
Murdock Geo 4535 Armour
Miller T 3163 Cottage Grove
Nemore G W 2946 Indiana av
Nelson S B 4050 State
Nicholasm Geo Carpenter & w Lake
Orr H 6047 Ada
Ousley J R & A O 416 36th
Phillips J P 79 e 12th
Preer J 1446 w 61st
Price J M
Peoples Coal Co 2957 State
Phillips M 5059 Armour
Peterson W 417 27th
Robinson H D 4656 Armour
Riley & White 1212 Wabash
Rice A 117 S Canal
Smith W & Co 2221 Dearborn
Smith W 4711 Dearborn
Sims J E 5511 Lake av
Simpson H W 74 12th
Summons D G 4855 Dearborn

JOHN LOWE
TAILOR
LADIES' WORK A SPECIALTY
CARPETS AND RUGS STEAM CLEANED
GLOVES CLEANED
PRICES REASONABLE.
CLEANING, DYEING AND REPAIRING
SUITS STEAM CLEANED AND DYED
CURTAINS CLEANED WITHOUT STRETCHERS
ALL WORK GUARANTEED.
5200 LAKE AVENUE
CHICAGO
TELEPHONE HYDE PARK 5314

Expressmen cont'd.

Smith E 2541 Dearborn
Scott D 5042 Armour
Swope J 2538 Dearborn
Stiles J 1823 Armour
Turner J J 2830 Dearborn
Townsend A W 447 36th
Thomas W 420 27th
Taylor J T 3445 State
Vance J C 3025 Armour
Winship H 2622 State
Williams J W 359 33rd
Williams J 1155 w 63rd
Woods O 3907 State
White G H 35th & Forest
Young C 53rd near Grove av
Young S 225 25th

Furnished Rooms.

Ampy Mrs W 2624 Wabash
Allison Mrs Jennie 2339 Wabash
Dyson Wm 4618 State
Gould Mrs P C 575 State
Mitchel David 2123 State
Nicholas C B 565 Wabash
Newson Mrs Minnie 352 w Randolph
Porter Mrs Mary 372 w Lake
Rice A 117 s Canal
Williams Arthur 3151 State

Florist.

Johnson Thos 2919 State

Flat & Office Cl'n'g.

Armour J S M 397 w Lake
Friend A F 89 Laflin
Price D, & Griffin E 933 w Lake
Scott C R 660 n Wells
Wicks Wm J 16 Irving pl

WE TAKE THE LEAD!

Celerity Printing Company

4926 State Street Chicago

Gents' Furnishing.

Trice S W & Co 2918 State
Winston H S 280 29th

Groceries.

Brady Mrs P 1331 State
Coleman Mrs Annie 1231 State
Chenault F D 2630 State
Cranshaw J C 1459 w 60th
Cooper P 456 w 36th
Elkins C W 5303 Grove
Green Wm 2933 State
Hilton G W 4900 State
Jones, L L 2620 State
Neill A P & Samuels M P 3003 Armour
Pannell J T 5060 Dearborn
Ralston R D 4834 State
Smith A J 135 w 47th
Scott W & Young A J 2703 Armour
Sheridan B J 1438 w 61st
Thompson O D 3740 Dearborn
Thomas G G 2836 Armour
Wallace W A 3808 Dearborn
White L 2907 Armour
Williams E 5300 Dearborn
Wooten Rebecca 5538 Lake av
Weiss A J 30th & Armour
Wiley H 3001 La Salle

Hotels.

Ariel 2105 State Mrs Tony mgr
Gant House 2106 State Mrs Gant, mgr
Goodridge 2524 State Wm Goode prop
Holland 211 w Lake C J Kelley prop
Johnson D H 158 e 18th
Keyston 3022 State Simmons & Fry
Lehman Mrs H 339 30th
Spencer 3161 State S Tilliver prop
Wilson 3211 Wabash Mrs Wilson prop

JOHN LOWE
TAILOR
CLEANING, DYEING AND REPAIRING
SUITS STEAM CLEANED AND DYED
CURTAINS CLEANED WITHOUT STRETCHERS
ALL WORK GUARANTEED.
LADIES' WORK A SPECIALTY
CARPETS AND RUGS STEAM CLEANED
GLOVES CLEANED
PRICES REASONABLE.
TELEPHONE HYDE PARK 5314
5200 LAKE AVENUE
CHICAGO

Horse Dealer.

Biggins J B 4352 Grand Blvd

Hospital.

Providence 36th & Dearborn

Hair Dressers.

Beauty Parlors 3511 Indiana
Boyd Miss Clara 4213 Evans
Brown Mrs Helen A 4538 Evans
Coleman Mrs S A 2827 State
Coleman Miss Maggie 638 Fulton
Fields Madam 3449 Dearborn
Hardy Mrs A M 419 e 34th
Harvey Mrs S 4827 State
Hicks Mrs W M 3237 State
Hudson Ethel 753 Austin
Johnson Madam 2773 Dearborn
Little Mrs E A 3803 Dearborn
Mason Madame —— State
Newton Mrs Susie 336 27th
Newton Mrs Frances 134 w 51st
Reynolds Mesds E J & J F 2405 State
Smith Mrs Su ie 336 27th
S nith Mrs J F 2926 Dearborn
S nields Mis L M 2937 State
Thomas Mrs A H 3535 Dearborn
Thompson Mrs C W 5228 State
Wallace Mrs 3247 State

Halls.

Apollo 2726-30 State
Arlington 31st and Indiana
Brotherhood 3245 State
Hallets 2712 State
Landmark 3636 Cottage Grove

WE TAKE THE LEAD!

Celerity Printing Company

4926 State Street Chicago

Head Waiters.

Auditorium, Paul Crowe

Casey, W C Delprado Hotel

Covington Chas 2733 Armour
Rest'nt cor 5th av & Lake

Cousins, H Rest'nt cor Quincy & State

Diggs A C 2823 Dearborn

Evans, Frank
Tallers' Rest'nt 32 5th av

Fisher Wm, Briggs House

Lee Henry, Burcky & Milan 154 Clark

Long, F C Windermere Hotel

Nixon Wm 3141 Cottage Grove
Palmer House

Neal Robt hd, Miles W 2nd
Pullman Bldg 175 Plymouth ct

Oliver D F hd 3926 Armour,
Kersey J W 2nd 2251 Wabash
Kohlsaat's 196 Clark

Smith London 2442 State
Thompson Hotel 151 Dearborn

Smith W S 2700 Dearborn

Scott J W 3640 Vernon
Williams' Madison st Rest'nt

Torbet L L 6212 s Throop
Coyne's 164 Madison

Webb Wm 1250 Indiana av
Rest'nt 64 Wabash

Webb Chas Vendome Hotel

Wells J N 1889 89th pl
Kohlsaat's 59 Washington

When you patronize any of our advertisers mention the Blue Book.

JOHN LOWE
TAILOR
CLEANING, DYEING AND REPAIRING
SUITS STEAM CLEANED AND DYED
CURTAINS CLEANED WITHOUT STRETCHERS
ALL WORK GUARANTEED.
LADIES' WORK A SPECIALTY
CARPETS AND RUGS STEAM CLEANED
GLOVES CLEANED
PRICES REASONABLE.
TELEPHONE HYDE PARK 5314
5200 LAKE AVENUE
CHICAGO

Ice Cream Manufr.

Marshall E P 2922 State

Instructors,

(IN PUBLIC SCHOOLS)

Brant Mrs Joe (Kieth)
Brunson Miss Bell (so Chicago)
Boyle Anna Miss (Hays)
Crutchfield Miss (Mosley)
Davis Miss Mayme (Kieth)
French Miss Henrietta (Kindergarten)
Gipson Miss Bargie (Kieth)
Hudson Mrs Harry (Hays)
Hartgrove Miss Rachel (West Side)
Patton Mrs Bell (Farren)
Sampson Miss Gracie (Hayes)
Smith Miss Lily (Clark)
Taylor Mrs (Farren)
Waring Mrs Frank (Jones)
White Mrs Helen (Jno M Garth)

Insect Exterm. Mfr.

Bunch E A 2734 Dearborn

Junk Dealer.

Pellum Thos 3122 Dearborn

Kindergartns,

Institutional 3829 Dearborn
Butler 224 47th
Harriet Beecher Stowe Institute
Danville Ill.
Amanda Smith Home, Harvey Ill.

Go to the Men who Advertise, they will treat you right.

TRY US WITH YOUR PARTICULAR WORK.

Celerity Printing Company
4926 State Street Chicago

Laundries.

Alcorn, C Amison prop 1451 State
Domestic, Miss J E Trigg 340 27th
Davis J H S 230½ n Franklin
Evans Mrs Georgia 368 w Lake
Grenada, C Huges, prop 135 n Clark
Harris Steam, I Harris, prop 913 w Lake
Johnson Geo 344 w 47th
Keystone, L Moore, prop 3323 State
Marthral G W 3323 State
Miller J 331 w Randolph
Mutual Benefit
N. Y., A J Miller, 3361 Cottage Grove
Smith's 187 Ontario
"W J R" Rollins & Price 3630 State
Wheeler C H 625 w Van Buren

Lawyers.

Anderson L B 81 Clark
Anderson W B 119 La Salle
Abbott Geo T 119 La Salle
Abbott R S 2935 State
Anter J R 59 Clark
Alexander E G 167 Dearborn
Brown T W 185 Dearborn
Bowles Jos 31st near Dearborn
Barnett F L, State's Atty's Office
Cheatham Eugene B 2937 State
Clark W H, Corp'n Counsel's Office
Cummings L W Post Office

When you patronize any of our advertisers mention the Blue Book.

JOHN LOWE
TAILOR
LADIES' WORK A SPECIALTY
CARPETS AND RUGS STEAM CLEANED
GLOVES CLEANED
PRICES REASONABLE.
CLEANING, DYEING AND REPAIRING
SUITS STEAM CLEANED AND DYED
CURTAINS CLEANED WITHOUT STRETCHERS
ALL WORK GUARANTEED.
TELEPHONE HYDE PARK 5314
5200 LAKE AVENUE
CHICAGO

Lawyers (con.)

Denison F A 59 Dearborn
Farmer W M 4856 Langley
Ferrell H H Chamber of Com. Bldg
George Albert B 59 Clark
Jones J E 79 Clark
Jones John G 185 Dearborn
Johnson W W 167 Dearborn
Loeb H K 120 Randolph
Lucas J Gray 167 Dearborn
Morris E H 185 Dearborn
Martin W L 155 Washington
McElwee S A 119 La Salle
Manning Samuel 6258 Halsted
Mitchell R M 79 Clark
Nelson J S 1002 Tacoma Bldg
Newby L A 119 La Salle
Platt Miss Ida 5711 Wabash
Parker Hale G 81 Clark
Roberts A H 2404 Dearborn
Robinson D R 155 Washington
Shaw R A J 100 Washington
Simms A H 80 Dearborn
Simms Jas N 80 Dearborn
Scott Jas A Recorder's Office
Shotwell C H 2817 State
Tribue John A 5436 Drexel
Taylor R L 3632 Dearborn
Watkins S A T 80 Dearborn
Wilson E E 113 Adams

Go to the Men who Advertise, they will treat you right.

TRY US WITH YOUR PARTICULAR WORK.

Celerity Printing Company

4926 State Street Chicago

LAWYERS (continued)

White Jas E 59 Dearborn
Waring C J 167 Dearborn
Washington Louis 79 Clark
Wright E H 2963 Wabash
Williams S Laing 113 Adams
Walker Chas Post Office
Ward Chas A 6258 Halsted

Magazines.

The American Review.

Monthly, --- $1.00 per Year.

H. H. White, Editor in Chief

S. C. WHITF, MAN'NG EDITOR

8 DEPT EDS. 4926 STATE. ST CHICAGO

Manicures - Mass'rs.

Alderson Miss Laura A 202 40th
Bell Miss Margarite 541 Larrabee
Lindsay Mrs C E 623 w 54th pl
Newton Miss Susie 336 27th
Simpson A L 920 w Lake
Staten Mrs M 2700 Armour

Metal Pol. Mfrs.

Jordon J 2510 State
Taylor G O 3544 State

Mail Order Houses.

Brown G H 5029 Shields
Morehead Enterprise Co 50 Peck ct
Zedrick J H, & Co 939 w Lake

Massage.

Finn Prof R 242 47th
Jones Miss Pauline A 2825 Wabash
Thomas Mrs A H 3535 Dearborn

SOUTHERN UPHOLSTERING CO.
JOHN GREGORY, PROP.
REPAIRING OF FURNITURE & STOVES OF ALL KINDS. ALL WORK GUARANTEED.
2827 STATE STREET
PHONE GREEN 94 CHICAGO

E. P. MARSHALL
Manufacturer of
ICE CREAM
2922 STATE STREET
PHONE SOUTH 1807
REMOVED FROM 2811 STATE ST.

Enjoy Yourself Every Sunday at 4 P. M. Good Music, Fine Speaking, Large Crowds at the
St. Mark Literary
State Street near 47th Chicago

Medicine Mfs.

Balm of Nature Co 375 31st
Finn R (Liniment) 242 w 47th
Mitchel B (rheumatism cure) 2528 State

Masons,

CONTRACTORS & JOBBERS

Cherry W E 921 w Lake
Hickenbotham J H 225 25th
Lacey R W 2727 Wabash
Taylor S T 58 Arbor pl
Wilkinson H 3732 Dearborn
Woods E W 2832 State

Millinery

Arrant Mrs Hattie 3117 Prairie
Balls Miss Dotson 4920 State
Cotton Mrs J Amburg —— Dearborn
Reynolds Mesds E J - J T 2405 State
Slaughter Lizzie 3544 Dearborn
Shoecraft Etta 2474 Wabash
Toler Mrs
Ward Miss Callie 1440 w 61st

Monument Mfrs

Embry R 397 31st

Music Store

Howard C E 3105 State

Music Teachers

CORNET:
Howard Miss G Irene 3612 Calumet
Moody Mrs Georgia Fox 5110 Hibbard
GUITAR & MANDOLIN:
Albritton R R 5202 State

The Merchants who Advertise with us are Reliable.

FRANK HENDERSON
SIGNS
WALL SIGNS
OFFICE LETTERING
BOARD, TIN, OIL CLOTH, MUSLIN AND GOLD
MUSLIN SIGNS FOR DANCES, LODGES AND BALLS A SPECIALTY
3227 State Street Chicago

PIANO & VOCAL:

Anderson Mrs M B 6450 Champlain
Bell G H 3538 State
Berry I J 72 n Ann
Boarman G R 2960 Dearborn
Burdett Miss May 768 Carrol
Cook Mrs Jas H 4853 Armour
Craighead Mrs J T 485 n Clark
Davis Miss Florence 3107 Dearborn
Jackson M Gertrude 3435 Dearborn
Lee S J 5259 Dearborn
Liston F M 2722 State
Morris Ed F 355 33rd
Pettis Mrs Mattie W 3213 State
Smith N Clark 3608 State
Taylor Madam B 1364 w Lake
Tinsley Pedro T 5830 Wabash
Washington Mrs J A 4959 Dearborn

VIOLIN:

Alexander Chas 3616 Dearborn
Harreld W K 5259 Dearborn
Palmer Gertrude E Robey & Wood
Weir Felix 3605 Forest

Musical Organiz'ns.

Chicago Amateur Musical Club,
Miss Eudora B Fisher, pres
Lake Temple Quartette
N Reden mgr 3515 Armour
Choral Study Club, mts Institutionl ch
3829 Dearborn, P T Tinsley, dir
N Clark Smith Glee & Mandolin Club
N Clark Smith dir 3608 State

Say! Blue Book when you trade with our Advertisers.

SOUTHERN UPHOLSTERING CO
JOHN GREGORY, PROP.
REPAIRING OF FURNITURE & STOVES OF ALL KINDS. ALL WORK GUARANTEED.
2827 STATE STREET
PHONE GREEN 94 CHICAGO

E. P. MARSHALL
Manufacturer of
ICE CREAM
2922 STATE STREET
PHONE SOUTH 1807
REMOVED FROM 2811 STATE ST.

Enjoy Yourself Every Sunday at 4 P. M. Good Music, Fine Speaking, Large Crowds at the
St. Mark Literary
State Street near 47th Chicago

News Offices.

Afro-American News Office 3104 State

H T Greenwood 110½ E 53d

Newspapers.

Appeal, 325 Dearborn
C F Adams pub J H Moody agt

Broadax 5040 Armour
Julius F Taylor ed

Conservator 2952 State
D R Wilkins ed J E French asst

Chicago Leader 3245 State
W A Sweeny ed Miss Garnett agt

Chicago Defender 2935 State
R S Abbott ed

Illinois Idea 134 Van Buren
S B Turner ed A H Blake city ed

Ladies' Shopping Journal 50 Peck ct
P L Morehead ed

Nurses, Graduate.

Green Mrs Rena Goosley 5017 Shields

Jones Miss Pauline A 2825 Wabash

Pollard Miss 4316 E Ravenswood pk av

Snowden Mrs Rose B 3634 Dearborn

Wadkins Miss T M 4900 State

OCCULISTS AND OPTICIANS

Britt Dr W H 5118 LaSalle

Metz Dr W C 5118 LaSalle

OSTEOPATHE

Johnson B B 548 w 57th pl

The Merchants who Advertise with us are Reliable.

FRANK HENDERSON
SIGNS
WALL SIGNS
OFFICE LETTERING
BOARD, TIN, OIL CLOTH, MUSLIN AND GOLD
MUSLIN SIGNS FOR DANCES, LODGES AND BALLS A SPECIALTY
3227 State Street Chicago

Old Folks' Home.

610 Garfield Bvld.

Cuffee F L, pres 3850 Dearborn

Painters & Decor's

Alexander A A 3437 Dearborn
Alexander John 2827 State
Brown W 2721 State
Brown I O 2350 Wabash
Buster L 2313 Wabash
Chisholme P 2904 Calumet
Curry Jas 3613 Dearborn
DePriest C L 3726 Dearborn
DePriest E B 3030 Dearborn
DePriest Oscar 3832 Dearborn
Fletcher H L 3652 Dearborn
Hicks A 2344 State
Hicks I 2527 State
Lewis Jas H Armour near 44th
Little E A 3808 Dearborn
Marcus R 3208 Dearborn
Moore E D 3636 Armour
Norman W 1908 Wabash
Rogers J W 118 51st
Sephus H J 316 29th
Simpson Bros 489 e 43rd
Smith Wm 3030 Dearborn
Simmons W H 4838 State
Thompson W H 5228 State
Tooms D 57 Oakwood
Wilburn Wright 4628 Dearborn
Ward Vernon 499 State

Poultry.

Lindsay 623 w 54th pl

Preserving.

Lindsay Mrs S J 3226 Prairie

Say Blue Book when you trade with our Advertisers.

B. M. GLASPY
-FEED & COAL-
2609-11-13 STATE ST.
TEL. SOUTH 530 CHICAGO

PHONE 1222 DOUGLAS
DR. D. E. BURROWS
Physician & Surgeon
HOURS:
10 - 12 A. M. 2. - 4 & 8 - 10 P. M.
SUNDAYS 2 - 4 P. M.
WEDNESDAY & SATURDAY AT
PROVIDENT HOSPITAL 9 - 11
CHICAGO

PHONE 1364 CENTRAL
EDWARD H. MORRIS
LAWYER
185 DEARBORN ST.
ADAMS EXPRESS BLDG
ROOM 607 CHICAGO

Photographers

Green W P 791½ w Madison
Sexton & Maxwell 3018 State
Scott C E 21 Nebraska av

Plasterers

Cooper H S 533 State
Irons R C 2828 Lasalle
White J W 2726 Armour
Wilkins J 421 - 34th

Plumbers

Palmer G W 2809 State
Thomas & Franklin 2521 State
Walther Wm 1476 W Madison

Peddlers

Barnes J W 3022 Lasalle
Harris M 335 - 45th
Saddler J L 3243 Wabash
Washington 4744 Dearborn

Pop Corn & Candies

Manufacturer of

Blaine G F 3220 Dearborn

Printing

Arnold B & Co 1594 Sacramento av
Celerity Print White Bros 4926 State
Crystal B W Fitts 2803 State
Conservator D R Wilkins 2952 State
Fine Art Co 114 Sherman
Hall J W 3016 Dearborn
Howard Geo A 2909 State
Jackson R L 2718 State
McGowan David 71 Leavitt
Roberts D P Jr 3430 Vernon av
Robinson Harry Co 3434 State

The Merchants who Advertise with us are Reliable.

Original Negro Mail Order House.

ONE PRICE TO ALL.

J. H. Zedricks & Co.

—ALL LINES OF GENERAL MERCHANDISE—

WE SOLICIT YOUR ORDER.

OFFICE & STOREROOM; 939 W. LAKE STREET CHICAGO, ILL.

When you patronize any of our advertisers mention the Blue Book.

Physicians

Anderson D H 3108 State
Auter C M Provident Hospital
Brown M J 3011 Dearborn
Bibb M R 2900 State
Bass Dr. Provident Hospital
Buckner W A 29th & Armour
Burrows D E 3246 State
Cooper Anna R 3250 State
Cotton J N 2234 Dearborn
Carter W M 4616 State
Cress H C 3111 State
Croker J N 201 22nd
Fellows Marie 2723 State
Fenwick F M 6226 s Halsted
Golden Carrie 30th & Armour
Greene H N 3126 Lasalle
Hall G C 533 State
Kelley J A 35th & Dearborn
Lacey G W 3671 State
Lane Alex 189 e 20th
Lewis J W 4711 State
Langford 2947 Groveland
McKissack 163 State
Majors M A 163 State (see card)
Marshall W H 3404 State
Miller E S 3160 State
Mercer A W 671 Grand av
McKinley Dr 3129 Indiana av
Mackey W E 3160 State
Perry A F 2353 State
Schultz A B 2719 State
Smith A L 29th & State
Trice C D 2902 State
Williams D H 3129 Indiana av
Williams A W 2840 State
Wilson T H 239 n Franklin st
Wooldridge A 4900 State
White J R 3671 State

HOURS:- 9 A. M. TO 6 P. M.
SUNDAYS, 10 A. M. TO 1 P. M.

M. A. Majors, M. D.

SPECIALIST IN OBESITY AND CHRONIC DISEASES
20 YEARS EXPERIENCE

OFFICE 163 STATE STREET
OPPOSITE PALMER HOUSE

PHONE 5330 CENTRAL

CHICAGO, ILL.

The Merchants who Advertise with us are Reliable.

Real Estate.

Barefield I B 84 Lasalle
Bales D O 6008 Loomis
Binga Jesse 3331 State
Boxley D W J 2935 State
Faulkner G W " "
Grant J Q 119 Lasalle
Johnson J M 568 Fulton
Nott Jas 1912 Dearborn
Reed I J 169 Dearborn
Shotwell C H 2817 State
Smith D C 3122 State
Turner S B 134 Van Buren

Restaurants.

Banks J J 4711 State
Bailey Mrs D 12 s Green
Boswell W C 471 State
Brown G A 47th & Dearborn
Brown G B 2805 State
Bell Jas 421 36th
Brooks N 208 26th
Carter L J 5505 Lake av
Cook G L 2821 Dearborn
Cummings E 2700 Dearborn
Croker D I 260 w Lake st
Crawley G F 507 State
Davis P L 2821 Dearborn
Dowdy J & W 3231 State
Davis E 3532 State
Diggs A C 2626 State
Douglas Mrs Annie 3448 Cottage Gro
Ecton G 342 27th
Foster Mrs Mary 364 31st
Foreman G L 472 38th
Flint I 1908 Archer av
Gooden Mrs Ellen 319 29th
Holland Mrs J 2623 State

FRANK HENDERSON
SIGNS
BOARD, TIN, OIL CLOTH, MUSLIN AND GOLD
WALL SIGNS
OFFICE LETTERING
MUSLIN SIGNS FOR DANCES, LODGES AND BALLS A SPECIALTY
3227 State Street Chicago

RESTAURANTS (continued)

Hisel A 3110 Dearborn
Hart A S 352 31st
Harris Mrs E 6230 Center av
Harrison Wm 574 37th
Jones N 8 n Green
Jackson L 3210 State
Johnson J 2922 State
Johnson Mrs Minnie 3600 Dearborn
Kirkman Mrs B 4652 State
Lewis H L 478 State
Lee Wm 114 w 51st
Leftridge Geo 134½ w 39th
Martin Mrs 110 50th
Martin Wm 163 47th
Manley T M 110 w 51st
May S 139 51st
Park Cafe 5418 Lake av
Pestridge Mrs J W 248 28th
Perry N R 243 31st
Pilgram Mrs E H 423 35th
Price T W 2832 State
Rogers C S 286 29th
Roberson Mrs E 3742 State
Smith W S 2626 State
Strickland W L 2557 Dearborn
Speight S & D 3119 State
Simms J K 5213 Lake av
Tanner A D 181 e 18th
Thompson S 167½ e 19th
Thomas S 2801 State
Washinton L 5536 Lake av
Wheeler Mrs Ella 4009 State
Williams L 277 29th
Williams & Robinson 1805 State and 385 Dearborn

When you patronize any of our advertisers mention the Blue Book.

Original Negro Mail Order House.
ONE PRICE TO ALL.
J. H. Zedricks & Co.
WE SOLICIT YOUR ORDER.
—ALL LINES OF GENERAL MERCHANDISE—
OFFICE & STOREROOM: 939 W. LAKE STREET
CHICAGO, ILL.

Rubber St'mps

Howard G A 2809 State
Schmidt C F 6515 Aberdeen

Schools.

Chicago Mission Training
J A Oglesby, Prin 3152 Dearborn
Golden Rule Industrial
Miss C Ward Supt 1440 61st
Mutual Benefit and Industrial
J J Keith Supt 3333 State
National Art
S A Coleman Prin 2827 State
Trinity Mission Evening
Rev R R Wright A M, Prin

Saloons.

Aiken & Flowers 2634 State
Berry & Stafford 1506 State
Barnum J 202 26th
Bell W M mgr 1419 w Lake
Coleman Wm 2940 State
Combs P C 263 e 25th
Dunn & Hight 5050 State
Grant J J prop 387 Dearborn
H M Fisher mgr
Groven & Lawrence 292 29th
Grigsby J B 2950 State
Garner J 3030 State
Garrett A H 3556 State
Harris L H 3000 Dearborn
Harris Ben 3610 State
Hamlin A 255 w Lake
Johnson John 464 State
Johnson D H 158 e 18th
Jones W 1626 Dearborn
Jones J H 229 26th
Jones & Nelson 567 State
Jones Henry 5532 Lake av
Jackson & Clark 298 w Lake
Keystone Hotel 3022 State
Lane & Taylor 2350 State
Marshall R 2830 State
McCullough Wm 3140 State
Motts R T 2700 State
McKim H 1434 w 61st
Needmore Club 809 w Lake
R Thomas, prop
Rollins C 2112 Armour
Robinson Geo 2442 State
Stringfellow A J 633 w Lake
Stockard & Wilson 222 w Lake
Seldon L 120 51st
S H Dudley mgr
Thomas R 635 w Lake
Tracy Jas 3121 State
Ware R A 2960 State and
504 State
Williams J B 2252 State
Wasler 3000 Armour
Woodfork R 4920 State
W S Soc. Club 633 w Lake
West W 5507 Lake av
Young & Lawrence
284 29th

B. M. GLASPY

-FEED & COAL-

2609-11-13 STATE ST.

TEL. SOUTH 530 CHICAGO

Stenographers

COURT
Weir & Webb 155 Washngtn
PUBLIC
Albright Miss B 3105 State
Biglow Miss M 2728 Armour
Brown Miss B 768 e 42nd
Christy Miss A 119 Lasalle
Clinkscale Mrs M 5400 S P'rk
Cox Miss E C 2935 State
Hawkins " C 134 Van Buren
Higgins Mrs M 6232 Ada
Hunt Vincent 1954 n Kedzie
McCabe Miss E E 202 e 40th
Offult Miss M 395 31st
Pickett Miss L V 77 s Clark
Stewart Miss F 2912 Armour
Smith Mrs A M 2974 Wabash
Wright Miss B 167 Dearb'n

2nd Hand Dlrs

FURNITURE
Murry J C 341 31st
Winship H 2622 State
Turner & Ferguson
2965 State
CLOTHING
Steward Geo 1223 State

SHOE POL. MFRS

Green C H 2713 State
Howard A C 3544 State

Shoe Repr'ng

Barrett S T 358 31st
Brown L R 227 26th
Burrell N 4757 State
Hill Henry 116 51st
Phillips J W 51 & Armour
Thomas H V 3618 Dearb'n
White Harry 316 29th

Shoe Shin'g Parlors

Boon Alex 172½ 22nd
Davis W 87 e 22nd
Harris C 1331 Wabash
Hixon P H 3104 State
Mack W 2556 State
Nelson E A 3448 Cottage Gr
Russel T Randolph st station
I C R R
Smith C L 42 Van Buren
Scott W 12th & Washington
Scott C R 660 n Wells
Turner R E 422 w Madison
Thomas M 1810 State
Williams J 169 State
Woods O 277½ 29th

Ticket Broker

McLain C 414 Dearborn

Toilet Articles

Brown C H 5029 Shields

Theatre

Pekin 2700 State
R T Motts prop & mgr

Miscellaneous

W. E. Jefferson, D.D.S.
A. A. Wesley, M. D.
31st and State st.
J. W. Lewis, M. D.
691 w. Lake st.
Dr. Banks, D.D.S. W. Side
B. F. Mosley, Lawyer,
63d and Halsted.
Z. T. Majors, Carpenter.

THE INNER CIRCLE & TRIANGLE CLUB.
Oscar DePriest, President
3832 Dearborn st

PUBLIC OFFICE HOLDERS.

FEDERAL BUILDING

CUSTOM HOUSE

J C Buckner Collctr Int Rev
Wm H Curd Inspector
B G Johnson "
J A Madden Clerk
Horace Bronson Messenger
R McCoomer private "

APPRAISER'S OFFICE

A A Brown clerk
D M Asbury "
A Antlerson opener & packr
Henry Lee msngr Jdg Grscp
G Warwick " Judge Khlsat
Wm Bell " " Bethea

POST OFFICE

400 col'd clerks 200 carriers
23 reg.dep. 1 M. O. dept.

ARMOUR STATION

25 col'd employees
R R Jackson asst Supt.
C J Miller registry clerk
L N Jones chief clerk
MrsMASimpson gen del clk

PUBLIC LIBRARY

H C Jenkins Munic Museum
Miss A J Ferguson Cata dep
Miss Amelia Platt, " "

CITY HALL.

E H Wright mem S C rep par
Capt J Chavis S grain inspr
F L Barnett asst State's atty
L B Anderson " Co "
S A T Watkins asst pr "
W H Clark law clk corp coun
E D Green mem legislature
J R Marshall dep game war
F D McFarland " factory "
Frank Child desk sgt 63rd st
Wesley Plummer dep'y sher
J A Scott clk recordr's office
S Harris " Co treasr's "
H A Clinton clk Harsn st stn
R A J Shaw " engnr's dept
L A Newby " abstract "
W A Johnson " " "
W R Smith " ch of police
J H Lockerman clk brd assrs
T Leland clk circuit ct office
R A Williams clk co clk "
J Gordon clk co assessrs "
J H Moody " " " "
N A Harbin " " " "
R L Taylor " elecn com "
J T Brewington clk co Treas
W R Harris Co clk office
W Boyd State fish warden
E Smith Bridge tender
A L Williams dep clk & coll
Wm Holdman street inspctr
J E Bish smoke inspector
D Jackson city atty office "
J Townsend " " " "
Oscar DePriest Co com
Miss E Bonds Bacterialogist 42 & Halstead
W E Jefferson mess grain off
Mesd Chilton Jarvis McDonald Smith and Snowden Probationary offs in Juvenile Ct

PROMINENT CLERKS

Geo. J. Townsend Armour, Co. 218 La Salle St.
Robt. Webster, 4100 Michigan Av. book keeper.
Hugh Buchanan 409 New York Life Bldg.
Geo W Henderson (17 yr.) Phenix Fire Insurance
Jas. Snow Geo Hoffman & Co Van Buren St
Morris Lewis 817 Monadock Bldg
R A Crolley Meth Book Concern
S H Bond (33 yr Messgr) Hyman Berg & Co
G W Preston (Foreman) Gage Bro Teaming
D W Scott Mgr Williams Madison St Rest
W T Lindsay Clerk Res 623 w 54pl
R E Moore Clk Am Ex Co
P M Fulfork Clk mgr off Rec-Her
Eugene Howard Clk Nat Pub Co
L W Dickerson agt Apollo Hall
M Hulett agt Hulett Hall
J W Allen clk Ruppert Shoe Store
N D Thompson clk 89 Washing st

Tailors

Abney F 116 51st & 26th and Wabash
Alexander L A 415 36th
Ballard J 3249 Dearborn
Bowles S J 3556 State
Brown W H 2811 State
Byng R 116 51st
Fields H A 3249 Dearb'n
Hopson J K 3035 State
Kates T 4922 State
Harrison&Cheatum2939 "
Lowe Jno 5200 Lake av
Mackey C T 3431 State
Mackey V M 34h & S ate
Oates G M 5501 Lake av
Smith J J & Co 5109 Lake av
Stewart 1223 State
Sobers W R 151 56th
Watts G M & Co 550 Lake av
Wilson W I 2330 State

Undertakers

Blackwell E W 3246 State
Jackson E 2804 State
Jones G O 701 w Lake
Johnson C 2712 State
King F R 450 e 37th
Parks J L 3155 State
Rollins F A 4834 State

Upholsterers

Allen J E 3200 Wabash
Collier F M 3212 wentworth
Dawson J L 216 e 32nd
Erwin J Q 2837 State
Gregory J " "
Goode B B 126 Randolph
Haygood & Warren 375 31st
Scheuerman Geo 118 Ada
Quinn Q (with Whitman) 3239 State
Roberson A 121 w 50th

NAMES OMITTED FROM CLASSIFIED DIRECTORY.

Allen J (teaming) 6 Milwaukee av
Battise A F (barber 5020 State
Fox H C (reporter) 134 Van Buren
Goins Mrs E (millinery) 2406 State
Highwarden J (confections) 3742 State
Hoyt B F (cigars) 3942 State
Hackley A (barber) 3608 State
Johnson W P (delicatessen) 3704 ate
Smith Dr J M (oculist) 336 30th
Titus Mrs F (dressmaker) 4516 State
Thomas J R (adv. writer) 5113 Dearborn

Vending Machines.

Biggs H A 5307 Armour
Jones L M 2936 Armour

Wall Paper.

Easton J A — State
Hicks 2527 State

White Washing.

French T J 12 Irving pl

Window Washing

Woods J T H 3716 Wabash

Unclassified.

Anderson Miss O (writ'r) 347 w 45th pl
Avendorph J N (clk) 6447 Greenwood
Brown Mrs S D (writer) 58 & Wabash
Brown Miss M (clk) 2811 State
Barnett Mrs I B W (writer) 3234 Rhodes
Curtis Miss L (writer) 16 Chestnut pl
Davis Mrs E L (writer) 3226 Prairie
Huff A H (chemist) 476 State
Lebere Clara (clerk) 533 State
Moore W H A (writer) 4733 Dearborn
Neighbors W D (agt) 6258 Halsted
Payne Miss M T (artist) 4763 Armour
Tobias D E (writer) 4711 Wabash
White J A (expressman) 249 29th
Williams Mrs F B (writer) 3245 State

(If your Name and Business do not appear in this Book, notify us and we will insert them in Next Issue.)

Magazines.

The American Review.

Monthly, - - - $1.00 per Year.

H. H. White, Editor in Chief

S. C. WHITE, MAN'NG EDITOR

8 DEPT EDS. 4926 STATE. ST CHICAGO

Go to the Men who Advertise, they will treat you right.

TRY US WITH YOUR PARTICULAR WORK.

Celerity Printing Company

4926 State Street Chicago